THE PIGOTT GIFT TOKEN
Solves the problem of a Present for your Musical Friends. Obtainable from 2/6 to 10/-, they can be exchanged at any of our Branches for anything we sell. Save yourself worry and give pleasure to others.
PIGOTT AND CO. LTD
CORK DUBLIN SLIGO

*You'll enjoy Christmas Shopping...
—that is, if you shop at SWITZERS! It's such an interesting place to wander around—floor after floor full of helpful Gift suggestions—facilities for rest, if one is tired—a Restaurant, if one needs refreshment—Telephones, if one wishes to call a friend—EVERYTHING!
at SWITZERS

CITY EDITION
The Irish Times
PRICE 3D. DUBLIN, THURSDAY, DECEMBER 9, 1943 NO. 26,955

TD TULLAMORE DEW
LIQUEUR WHISKEY
GUARANTEED 15 YEARS OLD
Give every man his DEW.
D.E. WILLIAMS LTD., TULLAMORE.

NEW AND RECONDITIONED PRAMS
Before you invest in a pram call in and see our excellent selection
MURDOCH'S
DUN LAOGHAIRE & BRAY.

8th ARMY'S PUSH TO ORTONA

Berlin Tells of New Attack

THE Eighth Army, in a powerful new thrust along the Adriatic coast, begun 36 hours ago, has reached the outskirts of Ortona, the last major town before Pescara, at the Adriatic end of the trans-Italian highway to Rome.

This news was disclosed in a Berlin broadcast last night, which stated that the right wing of the Eighth Army had opened "a great offensive."

The latest Allied reports state that Eighth Army tanks, moving across the three miles wide "no man's land" north of the Moro river, are "closing in" on Ortona.

The Eighth Army is fighting in a steady downpour. In the past 24 hours the Germans have launched several counter-attacks along the Moro river line—all of which have been repulsed—but Montgomery's men have made fresh progress.

A Berlin broadcast last night, giving news of the start of an offensive by the right wing of the 8th Army, said General Montgomery ordered the attack afer having completed the concentration of his artillery between the rivers Sangro and Moro.

"The Allies have succeeded in crossing the Moro," the report continued, "A short distance from the river the enemy met with determined resistance, and was sent back with bloody losses. On the coastal sector of the Adriatic the advanced guards of the enemy's spearhead have reached the outskirts of Ortona, but have not been able to conquer the township."

On the other side of Italy Fifth Army spearheads, with the greater portion of the Camino and Maggiore mountain pass in their hands, are pushing down the last 2,500 yards of the slopes to the Liri Valley.

British troops yesterday captured the summit of Monte Camino and surged down the western slopes to capture three villages — Camino, Cocuruzzo and Acqua Pendola. The villages captured form an outflanking threat to Mignano, from which the troops are about three miles distant.—(Reuter and A.P.)

NO GERMAN COMMENT ON TALKS

THE agreement reached between Britain, the United States and Turkey was the subject of comment yesterday in Ankara and other capitals.

A Reuter cable from Ankara says the Cairo meeting represents a clear departure in Turkish policy. It was the first time that Turkey had consented to meet Allied statesmen other than British, for Britain is the only country actually allied to Turkey.

Dr. Siegfried Horn, Diplomatic Correspondent of the German News Agency, said yesterday: "No reaction to the Allies' talks with Turkey is yet available in competent political quarters in Germany."

M.P. Wants Common Ownership

Sir Richard Acland (Common Wealth, Barnstaple), in the British Commons yesterday, moving an amendment to the King's Address, said that the Government did not realise that private ownership of all substantial resources must now be supplanted by common ownership if future wars and poverty were to be eliminated and human brotherhood more nearly approached. He described the amendment as a vote of censure.

Captain Crookshank, Postmaster General, replying, said that any such change as envisaged in the amendment "would disturb the unity of the nation, encourage our enemies and jeopardise victory."

The amendment was rejected by 246 votes to 10.

British Destroyer Lost

A British Admiralty report yesterday stated:—

"The Board of Admiralty regret to announce the loss of the destroyer H.M.S Dulverton (Commander S. A. Buss, M.V.O., R.N.). The next-of-kin of casualties have been informed."

Commander Buss (43) is known to be among the missing.

In November the Germans claimed that the Dulverton had been sunk in the Ægean.

British Casualties In Italy

THE British War Office announced yesterday that the Army casualties sustained by the British Imperial forces from the start of the invasion of Italy on September 3rd, 1943, up to November 23rd, 1943, were:—

Killed, 3,212; wounded, 9,709; missing, 3,153. Total, 16,074.

German Fleet in Mediterranean

Germany now has a small operational surface fleet at her disposal in the Mediterranean, it was stated authoritatively in London yesterday.

It mostly consists of the remains of the Italian Fleet that could not get away. Germany may also be using a few French destroyers and light craft saved from the wreck at Toulon. Roughly, the strength of the smaller units of the ex-Italian Fleet under German control is about nine corvettes, 15 to 20 destroyers, 20 to 30 torpedo-boats, and a fairly large number of E-boats. There are also some submarines.

Germany requires this fleet for escorting her merchant ships in Riviera waters, the Adriatic and the Ægean.

British Aid for Partisans

Mr. Law, British Minister of State, after stating in the House of Commons yesterday that he was not yet able to say what would be the relation between the Yugo-Slav Government in Cairo and the "temporary Government" set up in Yugo-Slavia under General Tito, was asked by Captain Gammans (C., Hornsey) whether Britain still supported General Mihailovitch.

"Our policy," replied Mr. Law, "is to support all forces in Yugo-Slavia which are resisting the Germans. We are giving the partisan forces more support than we are giving General Mihailovitch for the simple reason that the resistance of the partisan forces to the Germans is very much greater."

NEW BREAD WILL BE DEARER

THE new flour and bread, which are to be available to the public next Monday, are the subject of a series of new Orders by the Minister for Supplies.

The flour can be produced only by those flour millers who have obtained a special permit for the purpose.

Wheaten meal will continue to be of 100 per cent. extraction, without any barley admixture.

The retail prices of the new flour will be 2d. per stone more than the present prices of the 100 per cent. extraction flour. The price of a 2lb. loaf, whether plain or fancy, will be increased by ½d. on Monday. The price of batch bread will, therefore, be 1s. 1½d. per 4lb. loaf delivered, while the 2lb loaf of the same class will be 6½d. delivered.

Fancy bread will be 1s. 3d. the 4lb. loaf delivered, 7d. for the 2lb. loaf, and 4d. for the 1lb. loaf.

The Price of Turkeys

With ruling prices no greater than those for Christmas, 1942, and supply figures showing an increase of 7.5 per cent., Dublin poulterers are expecting increased turkey sales during the next fortnight. Retail prices are averaging from 2s. 9d. to 3s. per lb., and birds now reaching the city market are described as excellent in quality and condition.

Purchasers expecting a downward fluctuation in prices nearing Christmas, as supply figures touch a new war-time level, are likely to be disappointed.

80,000 Landing Barges

THE United States Navy Department's production programme calls for 80,000 landing barges of all types, of which 25,000 have been completed. Admiral Cochran indicated that the barges still to be built are intended for offensive against Japan.—(Reuter.)

Rent-Freezing Suggestion

SHOULD bank officials respond to an appeal made in the current issue of the *Irish Banking Magazine*, sufficient evidence may be forthcoming to secure the passage of a Rent Restriction Order or Bill. Basing his appeal on the recent Dail promise of the Minister for Justice, that he would recommend action being taken by Emergency Powers Order or express legislation "if evidence were forthcoming of attempts by landlords on any general scale to take advantage of emergency conditions to exact increased rents," the Editor requests officials to write stating:—

1—If they have been forced to pay, or if an increased rent has been demanded for a house occupied by them prior to September 1, 1939, how does the present rent compare with the previous one?

2—If they find that they are paying more for a house, occupied by them since September 1, 1939, than the previous tenant, give exact particulars.

By forwarding details of any increases, he adds, officials can help to secure an Order "freezing" rents. Stabilisation of rents in Eire would seem to be merely the logical accompaniment of steps taken to stabilise salaries and wages.

Banker's Views on Children Bill

"Bank officials will scarcely be disposed to feel very great enthusiasm over the details of the new State measure for the provision of children's allowances," writes the editor of the *Irish Banking Magazine* in its current issue. As basis for this contention, he points out that on the "full rate" of income tax, the married banker will actually incur loss, increasing in direct proportion to the size of his family, since for each child after the second entitled to the State benefit of 2s. 6d. per week, or £6 10s. a year, his allowance is reduced, and he becomes liable on that child for increased tax payment of £7 10s. 0d. Where the taxpayer is on the "half rate," the extra tax demand is only £3 15s., leaving him with a benefit of £2 15s. (about 1s. per week for each child)—scarcely worth the trouble involved in collecting it.

While not objecting to the scheme on principle, he adds, he is inclined to think that it would operate more fairly to the benefit of the community as a whole if treated as part of an amalgamation of all social services, centrally administered on a contributory or partly contributory basis.

AMERICA IN THE NEWS ABOVE—A torpedo-bomber of the United States Navy: its bomb-bay doors open as the torpedo is launched.

RIGHT — Mr. Edward E. Stettinius, junior, former Lend-Lease Administrator, being sworn into office as United States Under-Secretary of State. Mr. Cordell Hull (right), his chief, looks on.

TRINITY COLLEGE APPOINTMENTS

THE Board of Trinity College, Dublin, met yesterday to fill the vacancies in Statutory Offices caused by the recent deaths of Mr. M. W. J. Fry, S.F.T.C.D., Senior Lecturer, and Professor C. H. Rowe, F.T.C.D., Junior Dean.

At the request of the Board, Rev. R. M. Gwynn, S.F.T.C.D., Vice-Provost, agreed to undertake the important and responsible duties of Senior Lecturer, thus vacating the Vice-Provostship. Dr. J. G. Smyly, S.F.T.C.D., was elected Vice-Provost; Dr. A. A. Luce, S.F.T.C.D., Senior Dean, and Mr. J. M. Henry, F.T.C.D., Junior Dean.

Mr. J. Johnston was co-opted a Senior Fellow in the place of Mr. M. W. J. Fry.

Public Concert Hall Project

Are there nineteen individuals or business concerns in the city of Dublin sufficiently interested in musical culture to contribute £100 apiece, and thereby provide the £2,000 which the Royal Irish Academy of Music requires for the extension of the present bandroom, thereby providing a larger stage and much greater seating accommodation.

This appeal was made by Mr. T. S. C. Dagg, Governor, at yesterday's annual general meeting, when he told the gathering that in the year 1942 the Academy had acquired premises in Cumberland street which abutted on the bandroom. The Governors contemplated the erection of a public concert hall to hold about 500 people, but in existing conditions, with the cost of building materials so high, this would not be feasible, and the intention now is to go ahead with a scheme for the extension of the Academy for its own purposes.

One individual had offered to contribute £100 if nineteen other persons or business firms would give a like sum.

Proposing the adoption of the annual report, Mr. Denis McCullough said it was encouraging to note that virtually all classes in the Academy were showing an increasing membership.

Dr. J. F. Larchet, Vice-president, who was in the chair, said that as regards the concert hall they had not lost sight of the bigger scheme for a considerable concert hall because they had the space now in their own grounds.

The report was adopted, and the retiring Governors—T. S. C. Dagg, A. Edward Smith, Liam Paul and Maestro Cav. Viani were unanimously re-elected.

Employment Plans In Britain

Commander R. Galbraith (C., Pollok), in the British Commons yesterday, said that the Government could not build for social services except on the firm foundation of productive employment, and he suggested that shipowners might forecast requirements of new tonnage for some years ahead, and thus enable shipbuilders to plan steady programmes and prevent fluctuations in employment.

Lord Suirdale (C., Peterborough), in a maiden speech, said the Government must take the lead in the matter and produce a plan.

Mr. McCorquodale, Parliamentary Secretary, Ministry of Labour, stated that the Government's plans were very far advanced. Some final decisions remained to be taken, but the Government was well prepared to deal with adjustments that might be necessary in the event, for example, of a sudden, unexpected collapse of Germany. There was no question of their being caught unprepared.

Mr. Cordell Hull said yesterday that the State Department had "no information" regarding reports published in Cairo that President Roosevelt might confer with General Franco.—(A.P.)

Japanese Lose Six Vessels

THE American carrier task forces which attacked the Marshall Islands on December 4th sank six Japanese vessels and damaged four others, and at least 72 Japanese 'planes were destroyed, says a Reuter telegram from Washington last night.

A report from Admiral Chester Nimitz, Commander-in-Chief, United States Pacific Fleet, states:—"Our carrier task forces which attacked enemy installations on the Kwajalein and Wotje atolls on December 4th destroyed 72 'planes in the air, strafed and bombed an undetermined number of medium bombers on the ground, and destroyed or damaged various ground installations on Kwajalein, Ebeye, Roi and Wotje islands.

"At Kwajalein they sank two light cruisers, one oiler and three cargo transports, and damaged one troop transport and two cargo transports At Wotje one cargo transport was damaged.

"Our forces, under the command of Rear Admiral Charles A Pownal, United States Navy, successfully fought off vigorous and prolonged aerial and torpedo bombing attacks. Of one group of seven torpedo 'planes six were destroyed by A.A. fire. One of our ships suffered minor damage; our aircraft losses were light."

TOJO'S CALL

A call to the Japanese people to "renew the determination with which they rose in arms two years ago" was made yesterday by General Tojo, Japanese Prime Minister, in a broadcast quoted by the Japanese News Agency, says Reuter.

"Victory cannot be won with folded arms," he said. "It can be won only when our 100,000,000 people thoroughly demonstrate their fervent spirit and service by offering their all in their respective occupations and their daily life."

Claiming brilliant victories on Bougainville Island, in the Gilberts and in Central China, General Tojo added: "The officers and men of our Imperial forces do not, of course, entertain any idea of ever returning alive."

General Tojo has summoned an extraordinary conference of Japanese leaders to be held in Tokyo on December 22nd. Tokyo Radio said yesterday that "in view of the gravity of the present situation, General Tojo will deliver an important instructional address to speed progress of the national administration and war production, particularly of aircraft."

CHINESE ATTACK

Chinese troops broke into the southern and northern suburbs of Sinyang on Sunday morning, said last night's Chinese official report, which added that over 400 Japanese were killed in a Chinese counter-offensive after the Japanese had captured Changteh. Chinese attacks have been renewed on Ichang, Japanese base north of the Yangtse. —(Reuter.)

RUSSIANS CUT MAIN RAIL LINK

WEST of Kiev the Russians, under great pressure, have yielded more ground, but farther south the advance continues. Last night's Soviet communiqué announced the capture of Sharovka Railway Station. This means that the vitally important railways, Znamenka-Nikolaev and Znamenka-Krivbi Rog, have been cut.

The official communiqué stated: "In the area N.E. of Chernyakov (80 miles west of Kiev) our troops fought fierce battles against the enemy, in the course of which they abandoned several inhabited localities, after destroying 84 tanks.

"West and south-west of Kremenchug, overcoming enemy resistance and counter-attacks, our troops continued their offensive, and captured the district centre of the Kirovgrad region, Yelisavetgradka.

"In the Dnieper bend S.W. of Dnepropetrovsk our troops fought battles of local importance, during which they captured several strongly-fortified enemy points of resistance."

In the new double battle of the Dnieper, Reuter's Special Correspondent states, Russians and Germans are exchanging blow for blow. Ground lost by the Red Army west of Kiev is more than matched by ground gained inside the Dnieper bend.

In the Kiev salient it is once more a slogging match between Von Manstein's heavy tanks and Vatutin's mobile guns. Von Manstein is attacking with a furious and persistent rhythm, and there is no sign yet whether his assault has reached its climax.

The Russians inside the Dnieper bend are pushing rapidly on afetr their break-through towards Znamenka, which is virtually surrounded. Heavy battles are going on only two miles north from the centre of Znamenka, which the Germans are still defending with determination. At the southern end of the Kremenchug front, the Russians have pushed nearly sixty miles from the Dnieper bank to the Znamenka-Krivoi Rog railway line.

Cutting of this stretch of line will deal the final blow to German communications, and open the way for a thrust on Krivoi Rog from the rear.

The German News Agency last night stated that German forces have made a nine-miles' advance towards Kiev from a point south-east of Korosten. This was in addition to the advance of 25 miles in two days west of Kiev, previously claimed.

South-west of Kremenchug, the Agency said that on one sector the Russians launched no fewer than 22 attacks in one day. "Most of the attacks have been absorbed, but on some sectors the German line was shortened."

Colonel von Hammer said that on the central front, west of Krichev, the Russians broadened their offensive front and launched powerful forces against the German lines. Fluctuating fighting followed. "Two small breaches were sealed off."

Russo-Japanese War Is Not Wanted

THE United States War Department, in an official film soon to be shown to war plant workers, declares that it "does not want Russia to declare war on Japan this time, nor does it want the use of air bases in Siberia."

The sound track narrative poses, "What about Siberian bases for attacking Japan?" and says that Vladivostock lies at the end of a long supply line, particularly vulnerable from Khabarovsk down.

"The Japanese Army has 500,000 troops deployed along this supply route. If we or the Russians use these bases to bomb Japan, the bases would immediately be made useless, and the Russians would be involved in a two-front war.

"Russia is engaging the main German strength, and a two-front war for Russia would diminish the pressure on the worried Germans and endanger the plans of our own Army."

The narrator dismisses the idea that Germany can be "licked by air power alone," and adds: "From England our Eighth Air Force is systematically bombing Germany's industry, but we can never have enough 'planes or bombs to wipe out so big an industrial nation."—(Associated Press.)

Teaching Through Irish

"I am still unrepentant regarding teaching through Irish in the infant standard," said Mr. Cormac Breathnach, T.D., at the Phœnix Literary and Debating Society meeting in the Red Bank Restaurant, Dublin, last night. The subject was: "That the system of educating the average child in Ireland does not produce good citizens."

The subject of debate was a challenge, Mr. Breathnach said, to the present educational authorities. They had educational problems at the moment, and they had different viewpoints as to the methods by which they could attain the best results.

R.U.C. Man's Widow Awarded £1,600

The Recorder of Belfast yesterday awarded £1,600 compensation to Mrs. Margaret McCarthy, widow of a policeman who was shot by armed robbers at a mill in Belfast on October 1st. She had claimed £5,000.

Rickets Increase Investigation

The group of doctors who have been investigating the alarming increase in the incidence of rickets in Dublin hope to make an exhaustive survey of the position shortly after Christmas. the *Irish Times* learned yesterday. The survey, if it materialises, will probably include experiments with calcium and Vitamin D, both of which elements play a vital part in combating the disease.

It will be recalled that the Dietetic Council urged some months ago that one major step which must be taken if the number of cases of the disease were to be reduced was the reduction of the 100 per cent. flour extraction. A survey such as that contemplated would provide invaluable information about the effect which the recent reduction will have on children.

World News in Brief

Pilgrims Go by 'Plane.—High Mohamedans of West North Africa, for the first step in the traditional Islam Pilgrimage to Mecca, have travelled by 'plane.—(A.P.)

Admirals Retired.—The French North African Committee yesterday in Algiers announced that Vice-Admirals Michelier and Godfroi had been placed on the retired list.

Madge Temple Dead. — Madame Herman Darewski—Madge Temple—the former musical comedy star, wife of Herman Darewski, the composer and orchestral leader, died in a Sheffield nursing home yesterday.

Shipyard Taken Over.—President Roosevelt has directed Colonel Knox, U.S. Navy Secretary, to take over and operate the shipyard of the Los Angeles Shipbuilding and Dry Dock Corporation, "because the Corporation failed to perform satisfactorily work called for by its contracts with the Navy Department."

Von Bismarck Leaves Sweden.—Prince Von Bismarck, who went to Stockholm in mysterious circumstances in the middle of November, flew back to Berlin yesterday. There has been no indication of the purpose of his visit, says Associated Press.

Smuts Hopes for Peace Before Next Christmas

GENERAL SMUTS stated yesterday at a Press conference in Cairo that this war is the first step towards greater liberty. "I think," he said, "the elements are gathering for something bigger than anything that has ever happened in the history of human endeavour."

Stating that he hoped this would be the last Christmas of the war, he continued:

"I am returning to South Africa more confident and more convinced of victory than ever before.

"The most critical situation has been in the diplomatic field, in which at least three of the greatest Powers of the world have been engaged, with the possibility that one or another of them would not see eye to eye with the others. We are now absolutely undivided for final victory.

"Next year will probably be one of the most decisive years in human history.

"The old order into which I was born lies buried in the western desert.

"Very heavy work lies ahead, with fierce fighting, and victory will take some time.

"The human race is in conflict from one end of the world to the other, and the old ideas of standing aside and standing out have gone. The few who did stand aside are now wondering whether their attitude is a bad case or bad luck.

REVOLUTION

"We are facing one of the great revolutions of human history. The human family continues its long, arduous march, but takes a new turn.

"The world is on the move. Something is stirring in the Far East which has been asleep for thousands of years.

"I trust we shall reap the fruits of the labours of our generation which was called to this great work. This generation has proved true, with no sign of degeneracy—it has been confident, it has been beaten, it has been hammered, and it has been found true."

He concluded by saying: "By next Christmas I hope we will be going home with victory in our pockets."

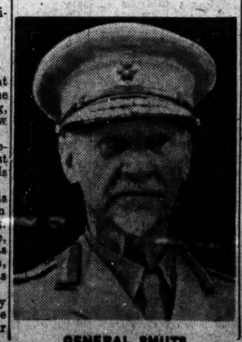

GENERAL SMUTS

Northern Parliament Extension Opposed

A RESOLUTION extending the life of the Northern Ireland Parliament for twelve months until March 1st, 1945, was carried at Stormont yesterday, after a lively four-hour debate. The resolution was carried by 29 votes to two, the dissenters being Mr. J. Beattie (Lab., Pottinger) and Mr. P. Agnew (Lab., South Armagh).

Sir Basil Brooke, Prime Minister, who moved the resolution, declared that during the extension period the Government would not introduce controversial legislation, but would devote itself to the prosecution of the war. Referring to Mr. Beattie's argument, he said that, if it were his view that they should follow in the steps of Connolly and go in for an Irish Socialist Republic, he disagreed entirely. The first step towards that would be the end of partition, and the electors would not return a Government with that as a main plank.

Mr. Beattie, opposing the resolution, said that, if the new social order would not bring home the ideas of Connolly, then the war, from the working-class point of view, would have been worthless. The Unionist Party had thrown over some of the most important clauses of the Constitution. The Parliament was just a group of office-seekers, who had bludgeoned their way to power by gangster methods. He was satisfied that the present Government was illegal, and had heard rumours that when the resolution was passed the "old guard" would try a come-back. Northern Ireland was not officially at war for no declaration had ever been made by that part of the kingdom, and the members of the forces would not vote for the Prime Minister and his gang. They would not vote for the Tory "stay-at-homes."

The Prime Minister was not thinking of the men and women in the services, but of the electorate of 50 per cent. of which he and those with him were terrified. Colonel Thompson, he said, had spoken of the brotherhood of man, but that would not go far, because immediately after the war Colonel Thompson wanted the Irish workers expelled A quarter of a million were to be denied the right to put one foot on the soil of the six counties. In Northern Ireland, he added, P.R. had been abolished, the right of minorities trampled upon, and ordinary freedom of speech cancelled when it suited.

Mr. E. S. Warnock, Unionist, St. Anne's, said that a great deal of the Labour programme made a strong appeal to him, but the working people would never sacrifice their prosperity for the ideal of an Irish Republic. Mr. Warnock denied Mr. Beattie's right to speak for the serving men and women, and asked him what he had done in France in the last war. "I challenge him to say that he fired a shot," said Mr. Warnock.

Mr. Beattie—"I do not say that I went to France as a soldier, but I fired a six-inch shell."

Mr. Warnock pointed out that Irish workers had been well paid for their work, and added: "I, for one, make no apology for declaring that under no circumstances, if I can prevent it, will the job of one British ex-Service man or worker for the war be taken by swallows who come from Eire. They have got to go home."

Mr. Beattie's claim to speak for the Trade Union Movement was challenged by Mr. Midgley, Minister for Public Security, who said that of the 80,000 trade unionists in Northern Ireland, only 16,500 were politically affiliated with the Labour Party.

Mr. Agnew stated that if the Government were to ask young loyalists behind the counters to fight for their country, they would not get one vote at an election.

Mr. T. Henderson, Independent, Shankhill, said that the Independents had a secret weapon in the form of 15 candidates from the forces.

Lord Glentoran, Unionist, Bloomfield, said that as long as Mr. de Valera and Mr Beattie were alive any election in Northern Ireland would be a "walk-over" for the Unionists.

British Scientist Honoured.—Dr. Alexander Fleming, of London, who discovered the new drug, penicillin, is to receive the annual award of the American Pharmaceutical Manufacturers' Association, presented to the scientist who has contributed most to the scientific advancement of medicine in 1943.—(Associated Press.)

Now more precious than ever owing to restrictions
GOLDEN Platignum FOUNTAIN PENS
6/- EACH
ORDER FROM YOUR LOCAL STATIONER
Trade only supplied by Sole Concessionaire:—
W. D. MACAULAY, 103 MIDDLE ABBEY STREET, DUBLIN

Very Smart!
Give her this Handbag and she'll thank you long after Christmas is forgotten. Very modern in style, with attractive rucked front and smart overlap. Made from Real Leather, stamped imitation Crocodile. Lovely shades Red, Green, Tan, Royal, Wine, Brown, Navy. Special Offer 21/-
Handbag
choosing is easy at
Cassidy's
On Left
This little Bag is distinctive in its very simplicity. Styled in good quality Suede with softly pleated front. Fancy gilt frame and pretty twist clasp adds to its smartness. Shades: Black, Wine, Tan, Navy, Brown. A Pretty Gift 16/11
For the Matron!
A delightful Gift for the matron—this Handbag in Real Morocco leather, enhanced by a lovely gilt frame and ornamented twist top. Beautifully lined. Shades: Black, Wine, Navy, Brown. Special Xmas Offer... 35/11
CASSIDY'S George's St., Dublin.

BIRTHS, MA
AND DEA
(Announcements in
(which is all
authenticated)
the rate of
(minimum 2/-).

BIRTH

BURKE—December 4,
common Surgical Ho
wife of Francis Ka
son.

COLEMAN—November
Hatch Street, Nur
Kathleen (née Keog
V. Coleman, St. M
road, Donnybrook, a

KAVANAGH—Novemb
Stella Maris Nursing
wife of J. A. Kava
Castle Park, Rathfa

PETRIE—November 2
Maris Nursing Hom
of Henrich Petrie,
avenue, Blackrock, a

DEATH

BAILEY—December 3,
David George (late
loved husband of
Glenmalure Villas, R
son of the late Rober
Bailey, Seapoint av
Funeral from hospita
Grange to-day (Mon
"He giveth His bel

BAYLOR—Decembe
Arthur Crampton Ba
T.C.D., of Ashurst,
last surviving son
and M. J. Baylor,
to-day at Golder's G

COLLETON—Decembe
residence, Ballytarsn
Mary Ann Colleton,
age. R.I.P.

DEANE—December 3,
Isabel Marie (Bella)
loving wife of Alfr
Abbeyfield, Killester
Funeral arriving
Cemetery to-day (M

DOYLE—December 4,
nursing home, Bray,
beloved wife of Ja
Canice. Euphan
regretted. Funera
Grange Cemetery
(Monday).
Maureen, called Ho
194
Time takes them H
Fair names and fan
To the long, soft s
To the broad, sweet
But the flower of the
Take not away to s
Nor the lips lack s
Now lack breath.
For with us shall the
That die not, dwell
Though the dead to ou
And we farewell.

EVANS—December 4,
Nova Merrion a
Eleanor Grace, wido
Evans, M.D., late 1
Dublin. "In Thy F
of joy." Funeral to-
arriving 9.30 a.m.
Temple Hill
her request.

HOLLINSHEAD—Dece
Captain Stanley
Carnradale, Matlell
Laoghaire. Funeral
day). 10 a.m.,
Hospital to Dean
flowers, by request.

KIDNEY—December
residence, Sandycov
Kidney, eldest dau
Robert and Ellen K
greted. R.I.P.
to-day (Monday), at
at St. Joseph's, Gla

LEE—December 5, 1
dence, Ballincash, F
Charles Lee. Fune
tomorrow (Tuesday
at 3 p.m. (O.T.).
peace.

O'MONAGHAN—On 4
Montas, 1948, o
ba fine no Dhea
aguir 'sa mnaoi
buaiona.

MANGAN—December
Castle avenue, Clon
elder son of Brenda
aged 34 years. Inte
Cemetery to-day (M

NOBLE—December 4,
dence of his son, Rj
Park, William You
regretted his
Funeral private.

O'CALLAGHAN—Now
the residence of
MacDonnell, 1 Ely
Twickenham, Lond
O'Callaghan, widow
O'Callaghan, late
R.I.P.

ORR—Cecil Orr (fo
kerry, Co. Wicklow
the late Alexander
rock, Co. Dublin, a

PURCELL—December
of Kilkenny), a
Albert House, Da
Thomas P. Purcell,
Dublin Fire Brigade
Funeral to-day (M
Grange Cemetery
Mass Church of A
Passioners.

ROURKE—December
residence, Bloomfie
Josephine, widow
Deeply regretted.
will be removed this
at 6.30 o'clock to
Lady Queen of
Funeral (private),
Mass, to-morrow (
Glasnevin Cemetery.

ROWE—December 2
Henry Rowe, F.T.C
Park, Dublin, hus
Rowe, and only son
Charles Rowe, of
arriving Mount
(Tuesday) at 10 a.

SANDES—December
Soldiers' Home,
Frances Sandes, da
Stephen C. Sandes
Funeral to-morrow (
7, Deane's Grang

WISDOM—December
Adelaide Hospital,
late of Rackbrook,
"At rest." Funer
3 p.m., to-day (M
church.

ANNOUNCEMENTS
column will be fo

IN MEM

ATKINSON—In lovin
darling sister,
Susanne, who died
December, 194
brother-in-law, Maj
D.S.O., O.B.E., the
Fusiliers, who died
22nd July, 1920.

BROWNE—In lovin
dear husband, Jar
who passed on, 6th

CONNOLLY—In even
our dear mother,
Eternal Life, Dece

MACINTOSH—In ew
of our darling only
God called Home, d
aged 11 years.
"Whatever else
We never fail
—Inserted by his
Mammy.

'Phone 62607 NICI
COMPLETE FUNER
LOMBARD ST. (W
Coffins, Horse and M
PRIVATE M

1839 WAL
FENIAN ST. (form
MERRION
PRIVATE M
DAIMLER MOTOR H
'Phone 61275. Wires:

MURP
UNDERT
Funerals Comple
Modern Me
'Phone 62005. —

Great care is taken
published in this pa
but no liability is
in or omission of
The proprietors reser
or after any advert
where or by whom

LOST AND

LOST, Oct. 19, near
containing sum of
(owner's name), Rev
Wallet.

SITUATIONS
NOT
Unless otherwi
vacancies adver
are for employm
(exclusive of th
of Northern

NEWTOWN SCHO

MUSIC M
REQUIRED
SEND FOR PA
APPLICATION FOR

AMBITIOUS OFFIC
highly-paid posit
Public Bodies by
tuition a recognise
Secretarial Qualifica
Degree. Hundreds of
£800 to £1,000.
180 p. Guide to Ca
Accountancy, 31 Re
C.2.

A LEADING Types
for their Dublin
Secretary, capable of
supervising; qualifica
suitable person; only
knowledge of the trad
tions treated strictly
M 128.

ATLANTIC College
Officers' Official
nation Centre. Radio
peering. Postal cours
Next term Jan. 11.

OLIVE Hammon
ARTIS

"NO COUPON"
GIFTS
Neither the Gift problem nor the Coupon problem need worry you . . . there are hundreds of Coupon-free Gifts at Clerys—at Small Profit Bargain Prices. Here are just a few.

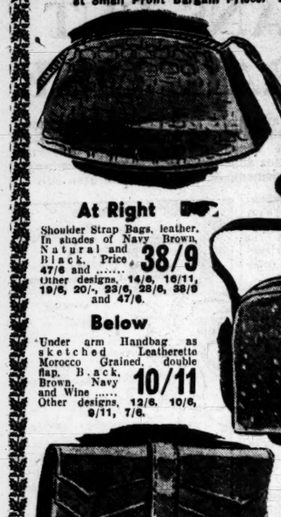

HANDBAGS
At Left—An inexpensive and most acceptable gift. Under arm Handbag in imitation Crocodile. In Black, Brown and Navy. Also in Black Patent ... 15/6

At Right
Shoulder Strap Bags, leather. In shades of Navy Brown, Natural and Black. Price, 47/6 and 38/9
Other designs, 14/6, 16/11, 19/6, 20/-, 23/6, 28/6, 38/9 and 47/6.

Below
Under arm Handbag as sketched. Leatherette Morocco Grained, double flap. Black, Brown, Navy and Wine 10/11
Other designs, 12/6, 10/6, 9/11, 7/6.

JEWELLERY
POCKET WATCHES—American make, fitted with an unbreakable glass. Perfect timekeeper. A most useful gift. Price 25/-
WRIST WATCHES—Ladies' and Gents' Wrist Watches from 13 guineas to 67/6

ART NEEDLE WORK
COLLAR AND CUFF SETS—An inexpensive yet useful and ornamental gift is this Set of pretty lace Collars and Cuffs, made up in neat cellophane packet, tied with ribbon. Price 3/11

SCARVES—A Lady's Scarf is always acceptable. We have lovely ones in plain or floral designs in Wool or Silk. From 6/11 to... 3/11
(Wool, 1 Coupon; Silk, 1).

TEA COSTUMES
Special Xmas offer of Tea Cosies in good quality Art. Silk with stitched panel inserted. Made in a good useful size and well padded. In Gold, Blue, Rose and Green (no coupons). Each 3/11
Also a good supply of better qualities.

DRINKING SET
Cut Glass Drinking Sets in beautiful English cut Crystal, comprising 6 Goblets and 1 large Jug. The Set £4-19-6
Postage and packing 2/6 extra.

CLERYS OF DUBLIN
CLERY & CO. (1941) LTD. Denis Guiney, Managing Director.
McKrous.

Wear a CAP
with your tweed overcoat
SPECIAL DISPLAY NOW SHOWING AT
WILLIE LYNN'S
56 GRAFTON STREET, DUBLIN
'PHONE: 75594

BUYING a WATCH ?
See Doré, of Dame St. Largest variety in town of GOOD QUALITY Watches at keen prices. Over 2000 accurate watches, ranging from 17/6 to 9ct Gold Rolex's at £9 9/-. Clocks from 10/6. No increased Xmas prices. All goods guaranteed. Watches purchased, exchanged, reconditioned.
DORÉ 43 DAME ST. 94 TALBOT ST.
Note: Doré has TWO Addresses.

SHIPPING.
CUNARD WHITE STAR
UNITED STATES
AND
CANADA.
CUNARD WHITE STAR, LTD.,
CUNARD BUILDINGS, LIVERPOOL 3,
and
LOWER ABBEY STREET, DUBLIN.

Kindersley Case Still At Hearing

HE was afraid that he must present the case as one in which it was sought to take a child from its mother, who would be powerless to recapture it or probably ever see it again, said Mr. Lavery, K.C., in the course of his continued argument in the Supreme Court, Dublin, yesterday, in support of Lady Cranmore and Browne's appeal. The appeal was from an order of the High Court directing her to deliver the custody of Guy Kindersley, son of her previous marriage with the late Philip Kindersley, Rutland Gate, London, a prisoner of war in Italy, to the boy's grandfather, Lord Kindersley, Plaw Hatch Hall, Sharpthorne, Sussex, or his nominee, to be conveyed to England for the purpose of having him educated at Eton in accordance with his father's wishes.

Lady Cranmore and Browne's view of the application to the High Court for an order of *habeas corpus* was, continued Mr. Lavery, that it was to take her son from her and to put him in charge of his grandfather, and in charge of his father when released, and that from the time when he set foot in England he never would have a home with her or the companionship of his sister, in face of the most solemn promise of the father after the marriage had been broken up that the children always should have a home with her that he never would interfere with them and never would invoke the law to take them from her.

The Chief Justice asked what was there to prevent the father, when released, as he hoped he would be, and the mother seeing the boy, if they were on friendly terms, as they seemed to be.

Mr. Lavery replied that the other side would have to answer that.

The Chief Justice said that what he wanted to guard against, assuming that the order of the High Court stood, was the child's never coming home again in the whole course of his life.

Mr. Lavery said that the boy's home certainly would be elsewhere than in Ireland.

Mr. R. McGonigal, K.C., followed on the same side, and had not concluded when the Court adjourned until to-day.

Judgment for Bank In Bandon Case

In the action of the Munster and Leinster Bank, Ltd., against William K. McDonnell, South Main street, Bandon, claiming £8,371 on foot of his account, and of Mr. McDonnell's counter-claim for £50,000 damages against the Bank for alleged wrongful dealing with his accounts.

Mr. Justice Martin Maguire, in the High Court, Dublin, yesterday, found for the Bank for the sum claimed by them, less £10, and dismissed the counter-claim. He gave judgment for the Bank for £8,361, and for an additional £1,091 as interest at 5 per cent. from the date of the summons until December 1st last.

He found as a fact that the amount claimed had been advanced by the Bank. The defence was concerned with a number of items, but with a great deal of regret he felt bound to hold that he could not accept the evidence of Mrs. McDonnell and her husband on these matters. The documents covering the transaction were all contradictory of the story told by Mrs. McDonnell. He held as a fact that no cheques which there was money to meet had been dishonoured by the Bank, and, as regard cash orders which had been returned, there was no evidence of any contract between Mr. McDonnell and the Bank that the Bank should honour them. He agreed that credit was very sensitive, but if, as was alleged, Mr. McDonnell's business had been ruined by these alleged acts of the Bank, it was rather peculiar that it should not have been discovered for years after. He held in connection with these cash orders and cheque transactions that Mr. McDonnell had failed to establish any damages, and he held, as a matter of law, that the claim in respect of these was Statute barred.

Mr. Michael Binchy, S.C.; Mr. J. A. McCarthy, S.C., and Mr. W. J. Sainsbury (instructed by Mr. P. J. O'Driscoll), were for the Bank; and Mr. P. J. Roe, S.C., Mr. Sean MacBride, K.C., and Mr. Ed. Fahy (instructed by Mr. E. F. Neville), for Mr. McDonnell.

Cavan Man Sentenced

This was a case of a strong man losing his temper, with an unforeseen result. The health of the deceased man was such that a blow would have a more serious effect than in the case of another person.

This was stated by Mr. P. J. Roe, S.C., in the Central Criminal Court, Dublin, yesterday, when he was defending Bernard Flood, farmer, of Virginia, Co. Cavan. Flood was sentenced to three years' penal servitude by Mr. Justice Haugh for the manslaughter of his stepfather, Owen Morgan.

LEGAL DIARY

LAW NOTICES, Thursday, December 9th.

THE SUPREME COURT.—11. Appeal—In re Gay Kindersley, an infant, at hearing.

COURT OF CRIMINAL APPEAL.—10.45. Before the Chief Justice (Sitting in the Supreme Court). Interlocutory Applications To be present—The People (Attorney-General) v. Hugh Kilcullen: same v. James Kenna; same v. Edward McCann; same v. Patrick Condon; same v. Aidan P. Flynn; same v. John Corbally; same v. James Carr; same v. Christopher O'Brien; same v. Edward Gallagher; same v. Thomas White. For Free Transcript—Same v. James Quinn; same v. J. J. Kennedy. To be present, and for Free Transcript—Same v. William Kenny.

THE HIGH COURT. — Non-Jury Actions. In Court 3. Mr. Justice Haugh. 11—Moore v. Walsh; Lane v. Eggaports; Mahon v. Dublin Corporation.

LAND COMMISSION COURT.—Land Purchase Acts, at the Courts of Justice, Four Courts. Court No. 2. Before the Judicial Commissioner. 11. Ex Parte Applications. Motions.

LAND JUDGE MATTERS.—In Court 3. Mr. Justice Maguire (At the conclusion of the Land Commission)—Ex Parte Applications.

COURT OF THE RAILWAY TRIBUNAL.—A the Courts of Justice. Four Courts, 11—In the matter of the Emergency Powers (Increase and Cancellation of Exceptional Rates of Great Southern Railways) Order, 1943.

CIRCUIT COURT OF JUSTICE.—Before Judge Davitt, at the Law Courts, Chancery place (Cooper v. Brogan (Equity). Application for Registration of a Club. Appeals from the District Court, Equity Suits—Graham v. O'Lochlann (to be mentioned). Co. Dublin Co. Council v. Donnelly; Orde v. Kelly; Nealon v. Loftus. Before Judge Shannon, at the Law Courts, Chancery place, 11—Civil Actions.

Great Demand for Foals At Newmarket

CHOICELY-BRED mares and foals fetched good prices at Newmarket sales yesterday, and Irish buyers were again active. All the breeding experts at Newmarket agreed that the prices realised for foals were extremely high. One authority said: "Only once in British Turf history have they been equalled—that during the boom period of 1923 to 1928."

There was a lot of competition for the filly foal by Fairway—Queen of Roses, Fred Templeman, acting on behalf of Mr. Thomas Lilley, junior, a good buyer on Tuesday, getting her for 2,900 guineas. This was the highest price of the day. Mr. Clifford Nicholson had previously bought the dam for 1,550 guineas.

	Gns
From Pitt Stud.	
Diosma, 10 yrs., b. m. by Diophon—Rasnal (covered by Windsor Lad) (Mr. H. J. Joel)	2000
Br. f. foal by Sir Cosmo—Chartreuse (Anglo-Irish Agency)	420
Ch. f. foal by Solario—Pail Venus (Mr. M. J. Peacock)	2500
Fair Venus, 6 yrs., b. m. by Fairway—Wings of Love (covered by Windsor Lad) (Mr. M. Peacock)	2200
Lyric, 6 yrs., ch. my. by Mr. Jinks—Prize Poem (covered by Artist's Prince) (Mr. F. Tuthill)	710
Miss Sloper, 6 yrs., ch. m. by Firdausal—Bartanville (covered by Noble Star) (Mr. F. Tuthill)	780
Captain Lionel Cecil's	
Queen of Roses, 14 yrs., b. m. by Salmon Trout—Rosewyn (covered by Fairway) (Mr. C. Nicholson)	1550
Ch. f. foal by Fairway—Queen of Roses (Mr. F. Templeman)	2900
Miss J. B. Courtauids'	
Ch. c. foal by Fair Trial—Tornadie (Mr. G. Beech)	1900
Duke of Norfolk's	
Lotus, 9 yrs. b. m. by Orwell—Abbot's Glen (covered by Colorado Kid) (Mr. M. O'Connell)	200
From Abberley Stud	
B. f. foal by Quartz Mine—Belbroughton) (Mr. W. Earl)	730
Lady Bullough's	
World Radio, ch. c. foal by Mieuxce—Renate (Mr. M. Evans)	2300
From Phantom House Stud.	
B. f. foal by Gold Bridge—Stealthy Dame (Mr. Baker)	560
Salacia, 9 yrs., b. m. by Salamis—Immortelle (covered by Epigram) (Anglo-Irish Agency)	300
Mr. R. F. Watson's	
Serella 8 yrs., b. m. by Cameronian—Seradella (covered by Turkhan—Mr. F. Butters)	1500
Miss G. Fraser's	
Chikoo, 8 yrs. b. m. by Firdausal—Chor Bazar (covered by Taj (Mr. D. Frame)	350
Mr. A. Calton's	
Bright Angel, 13 yrs., br. m., by Phalaris—Canyon (covered by Bellacose) (Mrs. F. Nagle)	1200

MEATH HOUNDS

December 1st—Ardcath A busy day in country that was new to hounds. Finding in Grange, hounds had a nice 25 minutes before running down to ground in a slate quarry near Battramstown. As hounds were marking, a fox was seen to leave Battramstown covert, and hounds hunted him for 40 minutes. A fox found in Piercetown ran to Gormerley's over a line which is no now easy to ride because of newly-divided holdings.

December 3rd—Ferrans Finding at once in Ferrans, hounds ran hard past Major North Bomford's house to the Lime Road which was too much for the fox to cross, so he turned back, crossing the Kilcock road into Balphaean. Hounds ran merrily back towards Pratt's, wheeling away from the covert when within a field of it, and returned to Ferrans across some very fine grass. They pushed the fox through the covert, to lose him on some freshly-sown ground beyond the next road. A very enjoyable 50 minutes.

A hunt of 65 minutes followed with a fox found in Pratt's, during which hounds gave a fine show of perseverance over some very heavy country, the stubble ground being particularly holding.

The meet of the South Dublin Harriers, arranged for Clondalkin on Saturday next, has been cancelled.—(Advt.)

HORSES IN TRAINING AT CONYNGHAM LODGE

BY OUR CURRAGH CORRESPONDENT.

MR. JOE McGRATH has headed the list of winning owners for the second season in succession, and Michael C. Collins, who has maintained the old prestige of the famous Curragh establishment, Conyngham Lodge, is for the third successive year at the top of the trainers' list—his total is in the neighbourhood of £6,000 in stake money. In 1942 Windsor Slipper, winner of the Irish 2,000 Guineas, Derby and St. Leger, was the great asset, and this year the stable shelters the champion two-year-old, Arctic Sun, who looks like winning all of next year's Irish classic events. She is the best filly I have seen for many years.

The coming two-year-olds are most promising, and among them is the Hyperion filly out of the 14,000 guineas purchase, Carpet Slipper, dam of Windsor Slipper and Godiva. She has thrived apace, and looks a high-class thoroughbred. The chestnut filly by Panorama out of Thirteen, bought by Mr. McGrath at the Ballsbridge Sales for 2,800 gns., has done well, and there is a splendid colt by Fair Trial out of Tracemond. The colt by Nearco out of Serena, the dam of Solar Prince (who continues in training) is a grand stamp of yearling.

The horses in training at Conyngham Lodge with ages as for 1944, are:—

Mount Anville, ch. c., 5 yrs., by Solario-Hyndford Bridge.

Raffin, b. c., 5 yrs., by Truculent—Ambrosia.

Sammy's Rock, br. g., 5 yrs., by Museum—Spion Hill.

Great Sacrifice, b. g., 5 yrs., by Windsor Lad—Araminta.

Solar Prince, ch. c., 4 yrs., by Solario—Serena.

Stop It, b. or br. g., 4 yrs., by Blanding—Stop and Tickle.

THREE-YEAR-OLDS.

Valstead, br. c., by Felstead—Happy Valley.

Hello Peter, bl. or br. c., by Blue Peter—Hallow.

Molly's Choice, ch. c., by Fair Trial—Slap and Tickle.

Greek Star, ch. c., by Hyperion—Nebular.

Mieuxserene, b. f., by Mieuxce—Serena.

Arctic Sun, br. f., by Nearco—Solar Flower.

Katushka, b. f., by Colombo—Grand Peace.

Colomb's Kingdom, b. c., by Colombo—Mercia.

No Trace, ch. f., by Mr. Jinks—Tracemond.

Barroussel, br. c., Bois Roussel—Aibara.

Hypernod, b. c., by Hyperion—Tip the Wink.

Swift Don, b. c., by Donatello II.—Quick Action.

O'Donnell, ch. f., by Phideas—Louise.

Prickles, ch. c., by Robin Goodfellow—Fleur d'Epasse.

Dora White, br. f. by Felicitation—Love Charm.

Sanford, ch. c., by Fairford — Sun Rose.

Queen of the Jungle, ch. f., by Coup de Lyon—Beechmount.

TWO-YEAR-OLDS.

Ch. f., by Panorama—Astrid.

B. c., by Bois Roussel—Cattewater.

Nova Puppis, ch. f., by Hyperion—Carnal Slipper.

B. c., by Panorama—Happy Valley.

B. c., by Fairway—Hallow.

Ch. c., by Panorama—My Aid.

Gr. f., by Panorama—Mabrouka.

Ch. f., by Foxhunter—Nebular.

Br. c., by Nearco—Serena.

Ch. c., by Fair Trial—Slap and Tickle.

Ch. f., by Fair Trial—Tracemond.

B. f., by Rosewell—Star of Hope.

Ch. or gr. f., by Signal Light—Serial.

Ch. f., by Panorama—Thirteen.

B. c., by Coup de Lyon—Silvanessa.

Br. f., by His Highness—Shimmer.

Ch. f., by Gold Bridge—Tolerate.

Owners—Mr. Joe McGrath, Mrs. B. McGrath, Lord Adare, Col. J. McLaughlin, Mr. Denis Slattery, Mr. Gerald McElligott and self.

Jockeys—M. Wing and M. Hartnett.

GOLF PROFESSIONALS' VICTORY

Winning three of the four foursomes and five of the eight singles, with one halved, professionals had a comfortable win over the Combined Universities at Royal Dublin yesterday.

The Combined Universities were in receipt of 4 strokes in the foursomes over 14 holes and of 3 strokes in the singles over 9 holes. Results (Professionals mentioned first) —

Singles—J. O'Connor and D. J. O'Connor, halved; P. J. Mahon lost to K. Mullen, 1 up; A. Whiston beat B. F. Smyth, 1 up; D. Wilson beat I. Kellie, 1 up; J. Quinn beat L. O'Connor, 1 up; P. Gunning beat D. Robinson, 2 up; K. O'Connor beat P. O'Malley, 2 up; W. Kinsella lost to D. Herlihy, 3 and 2.

Foursomes—Mahon and P. O'Connor beat D. J. O'Connor and Mullen, 1 up; Whiston and Kinsella lost to Smyth and Herlihy, 3 and 2; Gunning and Wilson beat Kellie and O'Malley, 2 and 1; K. O'Connor and Quinn beat I. O'Connor and Robinson, 4 and 3.

Greyhound Challenge.—Mr. M. Barnett, owner of Merry Two Star, which he describes as Scotland's best stayer, states that he is willing to back her for £1,000 a side against any greyhound in England in a match over 700 yards or more.

Irish Industrials in Demand Pim's a Bright Feature

PUBLIC interest showed signs of broadening on the Dublin Stock Exchange yesterday. The market in Great Southern Rails was not so lively, and towards the close small selling produced an easier tendency. Irish Industrials attracted more attention than of late, and price movements mostly favoured holders.

Home Government Funds developed some irregularity. Fourth National Loan and 4 p.c. Conversion Loan added fractions, but Agreement Loan drooped to 108¾, and 4½ p.c. Land Bonds fell to 113¼ in a small way. Galway Harbour 4 p.c. improved to 102.

3½ p.c. War Loan held steady, but Dublin 5 p.c., 1950/70, lost part of the previous day's advance in a fall of 12/6 to 109½. Banks made a steady showing.

Guinness units hardened to 122/6, and Grand Canal Pref. spurted 2/3 to 117/-. Great Southern Rails failed to hold the best points of the day, and the close was easy. The Ord. was unchanged at 29¼ and the Preference rose to 29¾. The Guar. dropped 15/- to 61 and the Deb gave up 8/7½.

Dublin Transport Pref. and Ranks (Ireland) Pref. hardened slightly. Interest was revived in Pim Bros. Ord., and good support resulted in an advance of 2/- to 12/-.

Dublin Artisans' Dwellings rose to 15 Goodbody Ord. to 32/6 and Irish Cinema Ord. to 4/3. Folkoff Pref. added pence to 18/3, and other Irish Industrials held up well.

British Industrials were idle. Coats Ord. shaded off to 45/6, while Imperial Tobaccos quoted 132/3 and Shell Transport Ord. 77/-.

OFFICIAL QUOTATIONS

(*) Odd lot. (a) Asked, (b) Bid. (Previous prices in parentheses.)

GOVERNMENT FUNDS — 3 p.c. Second National Loan (under £200) (113½), 113⅞; 3½ p.c. Fourth Loan (108), 108⅛; 4 p.c. Conversion Loan (109¼). *120; 3¾ p.c. Financial Agreement (109), 108¾; do. do. (under £200) (108¾), 108⅝; 4½ p.c. Land Bonds (under £200) (116¼), 115⅞; Galway Harbour 4 p.c. (101½). *102; 3½ p.c. War Loan (103¾), 103¾, ¾; do. (under £900) (103⅜), 103⅝; Gtd 3 p.c. 1939 Stock, 93⅞; 3 p.c. Local Loans, 54¾.

CORPORATION STOCKS—Dublin 5 p.c. 1950/'70 (109⅞), 109¼; Waterford 3½ p.c. (98), *98; Limerick 3½ p.c., *99.

BANKS—Bank of Ireland (350), 350; Munster and Leinster (127/3), 127/3; National (49/6), *49/6; Provincial Old (48/-), *48/-.

BREWERIES—Guinness Ord. (122/3), 122/6; Power Deb, (22/9), 22/9.

SHIPPING — Grand Canal Pref. (114/9), *117/-.

RAILS, ETC.—Great Southern Ord. (29½), 29¾, 30. *29¾, *29½; do. Pref. (29¾), 30, 30. 29¾, 29⅞, 29⅛; do. Gtd. (61¾), 61½, 1; do. Deb. (88), 88⅛, 8. Dublin Transport Pref. (27/4½). *27/6, 7/6.

IRISH INDUSTRIALS—Alliance Gas Ord. (21/-), 21/-; Batchelor Ord. (14/-), 14/-; Cement Ord. (4/3), 4/3/-; Crean (J.) Pref. (20/6), *20/4½; Dublin Artisans' Dwellings (14/6), 15; Goodbody Ord. (32/-), 32/6; Irish Cinema Ord. (4/1½), 4/3; Irish Sugar Pref. (28/6), 28/6; May Roberts Ord. (50/-), *50/-; do. Pref. (25/6), *25/6. McBirney (J.) Ord. (16/-), 16/-; Parkes (J. C.) Deb. (23/6), *23/6; Pim Bros. Ord. (10/-), 12/-; do. Pref. (47/6), 47/6; Polikoff Pref. (18/9), 19/3; Ranks (Ireland) Pref. (28/3), 28/6.

BRITISH INDUSTRIALS—Coats (J. and P.), (45/9), *45/6; Imperial Tobacco (152/6), *152/3; Shell Transport, 77/-.

LONDON CLOSING PRICES

BRITISH FUNDS

Consols 2½%.....	70⅝	70⅝	3½% Conversion	105	105¼
Do. 4% Pref.....	111¼	111½	5% Conversion..	101⅞	102⅜
3½% War Loan	103⅛	103⅛	2½% Land.....	89½	90½
3½% War Loan.	101½	101⅝	4½% Land.....	115½	117⅛
Funding Loan..	118⅝	118⅝	Local Loans.....	94⅛	94⅜
Victory Bonds...	113¼	114⅛	Nat Def. 2½%...	101	102
5% Conversion..	103½	104			

BONDS—RAILS—BANKS			INDUSTRIALS.		
Brazil 5% Fd. A	76	−1½	Austin (6/-).....	24/7½	
Do. 4% Fd. B	63½	−1½	Assoc. Cement	63/6	
Gt. Western..	61½		Babcock & W..	47/6	
L.M.S. Ord. ...	32⅞	−⅛	Brown (J.).....	25/0*	
Do. Pref.	76		B.S.A.	23/6	
Do. 5% Rd. P.	103½		Bleachers.....	10/9	
Do. 4% Pf. '23	62		Brad. Dyers...	20/6	
L.N.E. Pf. Ord.	10⅜		Brit. Trac.....	27/-	+⅜
Do. Def.	5		Brit. Celanese.	28/7½	−0/1½
Do. 1st Pref.	61		Brit. Match....	38/6	
Do. 2nd Pref.	58½		B.A. Tobacco..	105/0	+1/3
Sth. Pref. Ord.	77		Beecham's Def.	17/0*	
Sth. Def. Ord.	34⅝		Bonlin Deg.....	47/0	
Do. 5% Pref.	116	+½	Brit. Alum.....	47/0	
Arg. Gt. W.5% Deb.	59		Brit. Oxygen...	77/0	
B.A. Gt. Sth.	14¼		Brit. Plast. Bd.	38/9	
Do. 4% Deb.	62		Br. P. Cement.	82/6	
B.A. and Pac.			Bass.....	165/0	
Do. 4% Deb.	69		Brit. Insulated	108/10½	
Do. Con. 4½% Deb.	56		Coast Lines...	15/3	+0/3
B. & A. Western	19¼		Cah. & W. Ord	76⅛	+⅛
Do. 4% Deb	28		Calico Print...	15/9	
Canadian Pac.	15⅛	+⅛	Coats.....	46/1½	+0/3
C. Arg. 4% Deb	54½		Corr. Wm.....	88/6	
Do. 6% Deb. 1967-87	47½		Clan Line.....	8	
Bank of Eng.	364½		Conard.....	23/0	
Barclay & Co.	54/0	−0/6	Constantin....	50/9	
Hong Kong & Shanghai	79½		Carreras 'B....	17/4½	+0/1½
Lloyds	61/6		De La Rue....	2*	
Midland.....	101½		Dorman L....	28/1½	
Westminster..	70/0		Dunlop.....	39/6	
Do. £4. £1 pd.	91/6		Distillers.....	82/3	−1/0
			Elec. & Mus....	27/4½	
			English Cotton	31/10½	
			Ever Ready...	39/6	
			Ford.....	33/6	−0/3
			Fine Spinners..	22/0	+0/3
			Gallaher.....	9⅝	
			Guinness.....	121/6	
			Gen Elec.....	39/6	+0/6
			Harrods.....	52/6	
			Hudson's Bay	61/3	+0/6
			Hawker Rid....	17/0	
			Harland & W..	39/6	
			Imp. Tobacco..	7⅝	+0/7½
			Imp. Chemical	38/6	
			Int. Nickel....	33⅝*	+⅛
			Jeyes'.....	73/6	−1/0
			Lever.....	35/0	+0/3
			Lever N.	32/6	
			London Brick..	32/6	
			Morris.....	40/6	+0/6
			Murex.....	99/6	+1/3
			Marks & Sp....	34/3	−0/3
			Megaphone.....	26/3	
			P. & O. Def....	30/0	
			Raleigh.....	73/6	
			Rolls Royce....	101/3	
			Siemens.....	30/4	
			Stewart & L...	51/3	
			Spillers.....	62/6	
			Thomas (R.)..	9/10½	−0/1½
			Tob Secs. T..	73/9	
			Tate & Lyle	87/10½	+0/1½
			Triplex	37/3	
			Tube Invest..	89/0	+0/6
			Turner & N...	76/4½	+0/1½
			United Steel..	25/0	−0/1½
			United South	76/3	
			Utd Molasses..	20/6	
			Vickers	47/10½	
			Wall Paper Df.	39/0	+0/3
			White Jenkin	41/3	
			Watney Def..	76/6	
			Woolworth....	157/0	−0/3
			MINES.		
			Ang. Am. Inv.	68/9	+2/6
			Ashanti	56/10½	
			Bibiani	26/0	+0/3
			Blyvoor	82/6	
			Brakpan	25/0	
			Charlered	27/6	
			Cons Diam'd	39/0	+0/3
			Cons Air Sel.	21/0	
			Cons. G.F.	57/6	
			Crown	2½	
			Daggafontein	45/0	
			De Beers	16¼	+¼
			Durban Deep	72/6	
			East Dagga..	46/3	
			East Geduld..	37/3	
			E. Rand Prop.	42/6	
			Geduld	7¼	+¼
			Govt Areas...	41/3	
			Ebrg Cons.	58/0	+0/6
			Langlaagte ..	5/6	
			Libanon	19/0	
			Lainsdrts	20/0	
			Marievale	29/6	
			Nigel Gold..	51/3	
			Roan	12/6	
			Rhod Anc. A.	20/0	
			Rhodesian Rel	14/0	
			Rhokana	7½	
			Rio Tinto	17	
			Simmer & J.	11/6	
			Springs	18/1½	
			S.A. Land	77/6	
			Vanterspost	23/1½	−0/7½
			Vereeniging ..	51/3	
			Victoria Falls	96/3	
			Vlakfontein ..	31/10½	
			Vogelstruit ..	29/4½	
			West Rinding	33/9	
			West Rands ..	51/3	
			Western Spring	26/10½	−0/7½
			West Wits	95/-	

* Ex Dividend.
† Ex Bonus. + Ex Rights

Bissel to Fight at Stadium To-morrow

THE great attraction on the bill for the Co. Dublin Board's boxing tournament at the Stadium to-morrow night is the second appearance here of R. Bissel, North of England bantam champion, who will meet G. Morahan (North City). When Bissel met W. Lenihan recently a capacity crowd witnessed a fight completely worthy of two outstanding boxers; and, though well beaten on points on that occasion, Bissel was never beyond the possibility of turning the tables. Morahan has beaten Lenihan this season, but he may be considered rather lucky to have gained the verdict; and he will have no easy task against Bissel, whose heavy punching has gained him thirty knock-out victories out of about ninety fights.

Morahan also has power in his punch, and again, like Bissel, he can keep going in the face of heavy punishment; but he may not be quite good enough to defeat the North of England champion, whose excellent record testifies to exceptional ability.

Guiner P. Swaine, who has been boxing so successfully of late, will take on a tough proposition in meeting J. Kerry, Irish heavy-weight champion.

Swaine's heavy hitting, combined with speedy action, has been a big factor in gaining him many knock-out victories, and the fact that he has thrice beaten G. Colman, cruiser champion, speaks well for his ability. In Kerry, however, he will be facing a man who will not flinch from taking punishment, and who, though no stylist, himself can sling out heavy punches; and Swaine will need to be very wary lest he should be caught within range. Whichever way the verdict may go, it should be an interesting contest.

J. Power boxed extremely well to beat a sturdy and impressive opponent, G. Kearns, in the final of the fly-weight at the recent junior championships, and it

PUBLIC AMUSEMENTS

GAIETY THEATRE Matinée Saturday 2.30
Nightly 7.30
SHELAH RICHARDS, MICHAEL WALSH present
MERIEL MOORE in
Ten Little Nigger Boys.
Agatha Christie's Famous Thriller.
— NEXT WEEK —
CYRIL CUSACK, SHELAH RICHARDS in
"ROMEO and JULIET."
Booking Open Daily 10 a.m. to 9 p.m.

OLYMPIA THEATRE
NIGHTLY 7.45 SHARP.
FRANK O'DONOVAN,
IN HIS LATEST REVUE,
"FLYING COLOURS,"
With
PEGGY DELL,
Sylvio, Kitty McMahon, Vi Hindle's Violettes.
And Full Supporting Company.
"TRUTH OR CONSEQUENCES."
The Laugh Quiz of the Century.
Box Office 10.30-12.30, 1.30-6 p.m. 'Phone 22962

ABBEY THEATRE
At 7.30 p.m.
"PAUL TWYNING," by George Shiels.
(Second Week) Latecomers not admitted until end of First Act.

GATE EDWARDS-MacLIAMMOIR.
John Drinkwater's
"ABRAHAM LINCOLN."
With LIAM GAFFNEY.
Nightly at 8 Mat. Sat. 2.30.

QUEEN'S Stage—4.20, 7.20. Screen—3 o'c., 6 & 9 o'c.
PERCY HOLMSHAW presents
"RADIO PARADE,"
A NEW-STYLE SHOW.
Mary Lee in "SLANTY TOWN."

METROPOLE 2.0, 4.20, 6.40, 8.50.
TYRONE POWER, MYRNA LOY, GEORGE BRENT.
"THE RAINS CAME."

THEATRE DE LUXE
BETTY GRABLE, CESAR ROMERO.
"CONEY ISLAND."
3.57, 6.28, 8.59.

ASTORIA At 4.20, 6.45, 8.10
Kenny Baker, Patricia Morison, Belita in "SILVER SKATES."
Also the East Side Kids in "NEATH BROOKLYN BRIDGE."

CORINTHIAN
Today at 2.15, 4.39, 7.3, 9.27, Jack Warner and Claude Hulbert, "THE PM MA TALKS." Wm. Boyd and Antonio Moreno, "UNDERCOVER MAN."

GRAND CENTRAL
"HATTER'S CASTLE."
(2nd WEEK).
At 2.35, 4.38, 6.43, 8.48.

GREEN 3.40, 6.30, 9.10—Preston Foster, "GERONIMO."
Also "Hello Sucker." FRI.: "MAID OF SALEM" and "Waltzes from Vienna."

CULWICK CHORAL SOCIETY.
Conductor:
J. TURNER HUGGARD.
CONCERT.
METROPOLITAN HALL, DUBLIN.
TO-DAY (THURSDAY),
9th DECEMBER.
At 7.15 p.m. sharp, ending about 9 p.m.
The Choir will sing
"PADDRIG CROHOORE" (Stanford)
AND SONGS BY DOWLAND, WEEKES, DENT, Etc.
Artists:
Claude Biggs—Piano.
Tickets 3/- (Reserved at Pigott's) and 1/6 Unreserved.

PUBLIC NOTICES.

SAINT LAURENCE'S HOSPITAL, RICHMOND, WHITWORTH AND HARDWICKE HOSPITAL.
The Board of Governors invite applications for the post of Matron to the above Hospital.
Candidates must be State Registered Nurses and have had experience in administration and in the training of nurses.
Initial salary £250 per annum, rising by annual increments of £10 to a maximum salary of £350 per annum, with emoluments valued for pension purposes at £120 a year.
Applications, stating age, qualifications and experience, with three recent testimonials, to be sent to the Secretary, Hospital Chairman, Board of Governors, 15th January, 1944.
Appointment will be subject to the Rules of the Minister for Local Government and Public Health, and the candidate selected will be required to undergo a medical examination.
W. MacDERMOTT, Secretary and Superintendent.
Richmond Street, Dublin.
8th December, 1943.

CORPORATION OF DUBLIN WELFARE SCHEME.
ARRANGEMENTS FOR THE ISSUE OF VOUCHERS FOR SUPPLY FREE OF CHARGE TO BENEFICIARIES.
ATTENTION OF RETAILERS OF MILK IN THE CITY IS CALLED to the fact that the Corporation proposes, as from 1st DECEMBER, 1943, to commence the issue of vouchers for the supply of milk under above scheme, which will be available to value for four pints per day.
Retailers are requested to apply for each such official voucher when presented to them by such beneficiaries and to supply the milk or milk foods to that value. Vouchers will be cashed weekly at four shillings worth of milk for each voucher. Any retailer who shall not be registered with the Corporation.
MILK WILL NOT BE PAID for unless vouchers are presented within seven days of the date of issue.
Retailers are urged to ensure that the vouchers are presented on the correct days and that the vouchers are duly furnished weekly to the Superintendent, Blind Welfare Department, Dublin.
P. J. HERNON, Manager and Town Clerk.
8th December, 1943.

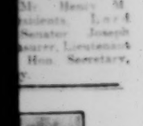

PORTORA SPEECH DAY.
WEDNESDAY NEXT, DECEMBER 15th, at 2.45 p.m. sharp.
Prizes will be Distributed by the REV. G. A. JOYNT, M.A. (President of the Methodist Church).
Admission will be a Performance of "FRENCH WITHOUT TEARS."
Invitation cards are not being sent. Parents and friends of the school will be cordially welcomed.

CITY OF DUBLIN VOCATIONAL EDUCATION COMMITTEE.
COMHAIRLE LE LEAS OIGE.
A Course of training in Art and Craft work for Instructors in Youth Training Centres and Affiliated Clubs will commence on 11th January, 1944, at the National College of Art, Kildare street. Entrance Classes will be held each Monday, Wednesday and Friday evenings, 7-9.30 p.m., for a period of approximately 25 weeks. Preference will be given to those over 21, with previous experience of Craft work amongst youth.
For further particulars and forms of application, apply to:—
Director of Youth Organisation, Brugh Phadraig, 14 Upper Mount street, DUBLIN.
N.B.—Completed forms should be returned not later than 31st December, 1943.

THE IMPERIAL TOBACCO COMPANY (of Great Britain & Ireland), LIMITED.
Bristo.
9th December, 1943.
Notice is hereby given that the Transfer Books of the "A" five and a half per cent. Cumulative Preference Stock of the Company will be closed from the 17th to 31st December, both days inclusive, for preparation of the dividend payable on the 1st January, 1944.
By Order
G. W. ANSON, Secretary.

CASTLEKNOCK PARISH CHURCH.
CAROL SERVICE
(THE NINE LESSONS).
TO-NIGHT (THURSDAY), 7.30 O'C.
Soloists: Molly Dunlop, George Dunlop.

REGISTRATION OF CLUBS ACT, 1904-1907.
Take Notice, I intend to apply for a Renewal of Registration Certificate of the C.N.R. Dining Club, Amiens street, Dublin.
J. L. RUSSELL, Secretary.

HOTELS & HOLIDAY RESORTS.

THE DOLPHIN HOTEL & RESTAURANT.
CENTRAL POSITION
(Close to Dublin Castle).
FINEST FOODS AND WINES.
MODERN AMERICAN BAR.
Wedding Breakfasts a Specialty.
Estimates on Request

KILLINEY (CO. DUBLIN).
COURT NA FARRAGA HOTEL,
OPPOSITE RAIL STATION.
SHERRY PARTIES, WEDDINGS.
'Phone—Dun Laoghaire 85443.

FOR OTHER LEGAL NOTICE SEE PAGE 4.

ROYAL Films at 2.45, 6.25, 9.20
Show at 4.10, 7.50.
"JOURNEY INTO FEAR."
JOSEPH COTTEN, ORSON WELLES.
Plus the All-Star Show Hit,
"PASSING PARADE OF 1943."
SUNDAY—Book Now for 3 o'c. Show!
No Matinee Owing to Herald Boot Fund Concert.
Torn from To-day's Headlines . . . The Epic Story of the Arctic Passage!
Jean PARKER, Richard ARLEN,
"ALASKA HIGHWAY."
1,600 Miles of Blazing Thrills.
"PASSING PARADE OF 1943."
Harry Bailey, Cecil Sheridan, Norman Redmond, Ken O'Dea, Hughes Sisters, Jimmy Campbell and Royal Orchestra.
Look Out for the Greatest Panto Yet!
"PUSS IN BOOTS,"
with the Largest Cast Yet!

REGAL ROOMS At 2.20, 4.30.
CINEMA 6.45, 9.55.
Cary Grant, Laraine Day in "Mr. Lucky."
TO-MORROW—BOOK NOW FOR 3 o'c. SUNDAY SHOW!
It's fast . . . funny . . . romantic.
LANA TURNER, ROBERT YOUNG in "SLIGHTLY DANGEROUS."
with Walter Brennan

SAVOY At 2.5, 4.19, 6.33, 8.47.
RETAINED
SECOND WEEK!
DON AMECHE, GENE TIERNEY, in Lubitsch's First Technicolour Comedy,
"HEAVEN CAN WAIT."

CAPITOL Daily 2.30 to 10.45. Continuous.
Matinée Prices 1/- and 1/9 to 3.30.
Evening Prices 1/-, 1/3, 2/-, 2/6.
On the Screen: RODDY McDOWELL in "MY FRIEND FLICKA." Technicolor.
On the Stage: "THE TALK OF THE TOWN." 5th Edition, With THE NEVADAS, Mike Nolan, Maureen Potter, and a Big Cast
At 2.46, 6.10, 9.18. At 4.15 and 7.39.
SUNDAY NEXT, at 8 o'clock: ALL-CINE SHOW (No Stage Presentation).
TOMMY HANDLEY AND HIS ENTIRE B.B.C. ITMA CO., in "IT'S THAT MAN AGAIN."
THE LAUGH SHOW WITH 20 MILLION LISTENERS.
FULL SUPPORTING PROGRAMME.
MONDAY NEXT:
SPECIAL ENGAGEMENT OF FRANK RYAN,
THE FAMOUS IRISH TENOR,
in "TALK OF THE TOWN," 6th Ed.

CAPITOL THEATRE
SUNDAY NEXT, DEC. 12th, at 3.15.
5th RADIO EIREANN
SYMPHONY CONCERT.
Programme Includes:
VIOLIN CONCERTO IN D. Beethoven.
Soloist: JELLY D'ARANYI.
Symphony in D Minor ... Cesar Franck
Only 2/-, 3/-, 4/- Seats Available.
BOOK NOW.

ADELPHI 2ND WEEK of the
Picture that has shattered to fragments the records of "Yankee Doodle Dandy."
ANN SHERIDAN, ROBERT CUMMINGS and RONALD REGAN, in
"KING'S ROW."
Showing at 2.0, 4.12, 6.24, 8.36.
"One of the finest films seen in Dublin for some years."—"Irish Independent."
"A picture of tremendous force and artistry."—"Irish Times."
"I do strongly recommend."
—"Irish Press."
BOOK NOW FOR SUNDAY NIGHT.

ASTOR
3rd MONTH!!
9th RECORD-BREAKING WEEK
OF
Alfred Hitchcock's Sensational Hit:
"THE 39 STEPS,"
With
Robert Donat and Madeleine Carroll.
To-day at 2.30, 4.40, 6.55, 9.5.
BOOK NOW FOR SUNDAY NIGHT.

CARLTON At 2.10, 4.30, 6.50, 9.15.
LAST DAY. "CITY WITHOUT MEN." And "IT'S A GREAT LIFE."
TO-MORROW (Book for Sunday Night), ONE LONG ROAR OF MERRIMENT!
ABBOTT & COSTELLO.
With GINNY SIMMS—a New Star—in
"HIT THE ICE."
With Patric Knowles, Elyse Knox, Johnny Long's Orchestra, 50 Skating Beauties.

GRAFTON LAST DAY.
2.5, 4.30, 6.55, 9.20
ANNABELLA and ROBERT YOUNG in
"BRIDAL SUITE."
TO-MORROW (FRIDAY):
LAURENCE OLIVIER, JOAN FONTAINE in
"REBECCA."

PAVILION DUN LAOGHAIRE.
At 4.6, 6.36 & 9.6.
MONTY WOOLLEY, IDA LUPINO in
"THE LIGHT of HEART."

REGENT CINEMA, BLACKROCK.
DON AMECHE and BETTY GRABLE in
"MOON OVER MIAMI."

JURY'S HOTEL & RESTAURANT, COLLEGE GN., DUBLIN.
Luncheons, Dinners Suppers.
Grill Room. Cocktail Bar.
YOU SHOULD STAY AT JURY'S.

GOVERNMENT NOTICES.

SALE OF FLOUR AND BREAD.

Notice is hereby given that the Minister for Supplies has made the following Orders, with effect as from the 13th December, 1943:—

1. Emergency Powers (Bakers) Order, 1941 (Second Amendment) Order, 1943.
2. Emergency Powers (Wholesale Flour Dealers) Order, 1941 (Amendment) Order, 1943.
3. Emergency Powers (Sale of Flour and Bread by Retail) Order, 1942 (Amendment) Order, 1943.
4. Emergency Powers (Sale of Bread by Wholesale) Order, 1942 (Amendment) Order, 1943.
5. Bread (Standard Price of Flour) (No 16) Order, 1943.
6. Fancy Bread (Prices) Order, 1943.
7. Emergency Powers (Prices of Fancy Bread) Order, 1943.

These Orders are consequential on the introduction of the new flour.

Orders 1-4 amend the respective principal Orders by substituting new definitions of flour for the definitions previously in force.

The effect of the fifth Order is that the maximum price of batch bread will be increased to 1/1d. per 4 lb. loaf delivered, or 1/0½d. if delivery is taken in a baker's shop. The rates for the 2 lb. loaf will be 6d. delivered, or 6½d. if delivery is taken in a baker's shop.

In view of the increase in the price of batch bread, the cash value of the existing bread voucher issued under the Food Allowance Scheme will be increased from 6½d. to 6¾d.; the quantity of bread obtainable on any food voucher remains unaltered.

The remaining Orders fix the price of fancy bread and the weights at which it may be sold. These are:—

1/3d. per 4 lb. loaf delivered (1/2d. at baker's shop);
per 2 lb. loaf delivered (7d. at baker's shop);
4d. per 1 lb. loaf delivered (3½d. at baker's shop).

The special brands and other classes of fancy bread hitherto excluded from price and weight control remain excluded.

Copies of these Orders will be on sale shortly.

JOHN LEYDON, Secretary.
Department of Supplies, Dublin,
8th December, 1943. W.H.Co.
c 8778.

LEGAL NOTICES.

In the Goods of
HENRI DE MOL, late of 7 Curzon street, South Circular road, Dublin, Confectioner, Deceased.
Take Notice that all persons having claims against the Estate of the above named Deceased are required to furnish particulars thereof not later than the 20th day of December, 1943, to the undersigned Solicitor for the Administrator.
ARTHUR W. JEFFERS, LL.B., Solicitor, 56 Lr. O'Connell st., Dublin.

LESLIE W. GILBERT, late of 5 Royal Terrace, E., Dun Laoghaire, Co. Dublin, Auctioneer, Deceased.
All persons having claims against the Estate of the above Deceased please send same to—
LEOPOLD J. JAMESON, Solicitor, Administratrix, 16-17 Lr. O'Connell st., Dublin.

The Irish Times

THURSDAY, DEC. 9, 1943.

The Bourgeois's Case

The last decade has seen a great awakening of public conscience on the subject of the "underprivileged" classes. Political leaders of all parties have found it necessary to pledge themselves to engage in a war upon want, with the attendant misery of slums, as soon as the present war of arms is over; and already our own Government has taken a step—whatever its intrinsic merits may be—by the introduction of the Children's Allowances Bill. The fact that the plight of the very poor must be relieved is accepted; that the cost will fall largely upon the shoulders of the middle classes, in the form of increased taxation, seems equally certain. Yet it appears that the middle classes themselves—the milch-cow of the nation—are in such a position of financial depression that they cannot be faced, without hardship, with any considerable increases in taxation. This, at least, is the conclusion that must be drawn from the series of articles on "Other People's Incomes," which has just been completed in *The Bell*. The broad conclusion of the articles is this: "Two salaried people, without children, cannot live in reasonable penury on less than £325 a year. . . . Hardship now faces any townsman who marries on less than £325 a year. . . . Since children must be anticipated . . . . no such man should prudently marry in the cities on a salary under a figure ranging between £400 and £425 a year—and this, be it made clear, is for a life spent without any frills whatever: a life of constant cheese-paring and constant humiliations." It must be understood that life in the middle classes aims, necessarily, at a higher minimum standard than in the working classes. This is not a matter of snobbery; it is the simple result of environment and early training. In part, too, it comes from superior education, which involves the member of the middle class in expenditure on books, wireless licence, and other—to him—necessities of life; in part it is due to the fact that the "white-collar" worker—the shop assistant, the teacher, or the bank official—is required by his profession to keep up an appearance of respectability, which means expenditure on clothes, laundry, and so on. Yet to the great majority of this class the "tolerable medium" suggested by the writer of the articles in *The Bell*, £600 a year, or £11 a week, is unimaginable wealth. In the same article figures are given, showing the earnings and expenditure of ten Irish bank officials of ten to twelve years' standing—that is, aged about 30. The average salary, in this "good job" was £260, or £5 a week; in five cases the expenditure actually exceeded this figure, in spite of the fact that several of the officials put down nothing for clothes, and one of them claimed to feed four people—at present prices—on £96 a year, or less than £2 a week. Without comment, the article adds that a public-house worker draws a union wage of from £234 to £273 a year, according to his standing. On the whole, it seems that the price of being a gentleman is very high to-day. Undoubtedly, sacrifices will have to be made by every section of the community, if the life of the "underprivileged" is to be raised to a tolerable level. Yet the financial experts must admit that the middle classes, at least, cannot sacrifice very much.

Cinemas

The Dublin County Manager received on Tuesday applications in connection with the proposed erection of three new cinemas in North County Dublin. Two of the cinemas are intended for Balbriggan, which already has a picture house, and the third is for Lusk. The County Manager has expressed himself to be a little uneasy about the position in Balbriggan, and an official has doubts that so many cinemas in that town could pay. Dublin already has the reputation of being the most cinema-minded capital in Europe, and the list of picture houses set out in Thom's "Directory" is becoming annually more lengthy. Nevertheless, enormous queues of prospective picture-goers form every night down the whole length of O'Connell street, and the demand for Sunday night cinema seats exceeds the supply to such an impressive extent that a "black market" in tickets has assumed alarming proportions. As long as this state of affairs continues it ought not to be a subject of surprise that the County Manager should be inundated with applications for permission to erect more and more of these much-maligned recreational centres. The existing enthusiasm for the cinema has been discussed at enormous length, and usually is made the scapegoat for such social evils as juvenile delinquency and crimes of passion. In spite of this fact, there exists a paradoxical notion that the screen is a purely trivial form of recreation, and that its ways need not absorb the attention of those whose artistic intentions are of a serious order. At the same time, those who foster this attitude are prepared to blame this "insidious" evil for crimes that cannot otherwise be reconciled with our saintly and scholarly Irish temperament. The County Manager need not be apprehensive whether Balbriggan will be able to support as many as three cinemas. Unless the town is unrepresentative of the country, the promoters of the new premises are in no danger of bankruptcy. It can be said at least that it is unwise to allow one management to acquire a monopoly of this form of entertainment. In a sense, the more cinemas a town possesses, the less is the liberty of the inhabitants likely to be curtailed. On this assumption, the cinema ought to be saluted as a thoroughly democratic institution, and those who apply to the County Manager for permission to erect new and luxurious "Ritzes" will receive bonus awards for their patriotism.

"Flu" on the Mersey

An epidemic of influenza has laid low more than 700 employés of the Liverpool Corporation Passenger Transport Department. Thanks to this lack of man-power, the Department has had to withdraw from service as many as 33 of its tramcars. Widespread epidemics of influenza are no novelty; in fact, the so-called Spanish 'flu that broke out at the close of the last war assumed the proportions of a national menace. Nevertheless, it is a curious thing that the outburst now raging on the Merseyside should have a special preference for transport workers. Admittedly we know little of tramcar drivers — the particular nature of whose calling keeps them isolated from our intimacy—but the average tram conductor, as we know him in Dublin, is an agreeable, long-suffering man, and it is reasonable to suppose that his English counterpart has a similar disposition. It is hard to understand why Providence should see fit to afflict him with this uncomfortable malady. After all, a plague of 'flu that wrought havoc on members of the diamond-cutting profession would cause rather less dislocation to one's daily activities. We bear no malice to the men who specialise in this highly intricate art, but most of us conveniently could survive without them. Interesting lines of speculation are opened up by the reminder that an insidious epidemic can cause at least the partial disruption of a civic or social service. If 80 *per cent.* of the barbers in Dublin were attacked by diphtheria, within a few weeks we probably should notice a sudden increase in the number of awkward-looking hair trims of the pudding basin variety. Men engaged in artistic enterprise would not be affected seriously if this particular tragedy were to occur, but a widespread epidemic of mumps among makers of corduroy trousers would involve a major panic in our artistic circles. The transport official is one of the most invaluable factors in our daily life, and cannot be spared conveniently. Let us hope that D.U.T.C. workers will bear in mind the awful example of Liverpool, and will take all due precaution against illness this winter. Any further depletion in the existing transport services is a prospect altogether too grim.

THE Bishop of Kilmore and Mrs. Hughes, and their daughter, Miss Hazel Hughes, are staying in Dublin.

Brigadier and Mrs. Mahony, who arrived from Loughrea, Co. Galway, this week, have left Dublin.

Major and Mrs. Waller have arrived in Dublin from Enniskillen.

Mrs. Harold Goodbody is staying in Dublin at present.

Switzer and Co., Ltd., announce that, owing to the abnormal demand for Silk Stockings from their Christmas Catalogue, and notwithstanding the fact that sales have been strictly rationed, a situation has now arisen which, they very much regret, prevents them from accepting any further orders for these particular goods for the time being.

This year's most appreciated Gift, a Handbag of distinctive quality. Fifty different styles, from 16s. 11d. to 8 gns.; no coupons.—Mr. S. C. Kennedy's Salon, 28 Sth. Anne st.

Walpoles Baby Linen and Children's Department for Exclusive Xmas Gifts.—Sturdy Cradles, Cots on Wheels, Moses Baskets, Mattresses, Pillows, Warm Blankets, Pictured Covers, and all Accessories. Pillow Cases, 3/9, 5/9, 7/9 each. Pinned and Embroidered Linen Covers, 13/9, 16/9 each. Cosy Foxford Dressing Gowns for the Toddler and Children of all ages. A personal inspection will reveal many other Gifts.—Walpoles, Suffolk street, Dublin.

Arnott Gift Tokens are the ideal solution to all your gift problems. Now on sale at the Gift Bureau. Prices 10/6 and 21/-.

Make an appointment now with Olive Plant for a Superma Machineless Permanent Wave. If you can't come to see me through any indisposition, I'll send an expert to you.—Olive Plant's Beauty Parlour, 46 Highfield road, Rathgar, Dublin ('phone 96853).

Folding Leather Photo Frames.—Cambridge, Grafton street.

Pictures for Xmas Gifts.—Cambridge, Grafton street.

The unique designs and colourings in table lamps now showing at Arts, Ltd., beside the Gresham Hotel, will appeal to all discerning people. They are made by Irish craftsmen to artists' individual designs.

Ladies' Coats or Costumes tailored to order, latest styles. No coupons if you supply own materials.—Bryson, Church lane, off College Green. 'Phone 22933.

A fur tie is sure to be appreciated as a Christmas Gift. Come in and choose from our moderately priced collection. Only one coupon.—Davis & Co., 46 Grafton st., Dublin.

Tarlo's offer exceptional value in Ladies' good quality Coats. A visit to 82 Dame street will convince you.—Tarlo's, Ltd., 82 Dame street.

For the special gift give an Original Painting or Water Colour. Visit now The Victor Waddington Galleries, 8 Sth. Anne street.

Leaders of Fashion in all Spectacle Wear. — Dixon and Hempenstall, Grafton street.

Madam Josephine wishes to announce she has just received a special collection of all purpose Tweed Coats. Also a varied collection of well tailored Costumes, for the coming season.—43 Nassau street.

Give him a Morgan Hat or Cap for Christmas.—19 Duke st., Dublin.

Peggy Sage nail polish flows on smoothly, dries evenly, and lasts for days and days.

For Practical Christmas Gifts, visit The Irish Cottage Industries, Ltd., 16 Dawson street, Dublin.

You will be neat for Christmas if you have a Eugène Perm at Boland's Hairdressing Dept., Donnybrook. 'Phone 92625.

By sending a Gift Token from Slyne's your friend can select her own gift. Prices from 21s.—Slyne's, Ltd., 71 Grafton street.

For your Winter outfit—a neat pair of Clarks fashionable shoes: Stephens & Bourke.

The Personal Gift—a Coat, Suit, Two-piece or Skirt, and choose it at Lucy Scott's, 32 Wicklow st. We specialise in W.X. & O.S. sizes.

Special Show of Hats, Tams, with scarfs to match, suitable for Xmas presents.—M. Cathcart, 25 Dawson st.

The Treasure Box of Gifts, 6 South King St.—Wax Floral Decorations, Jewellery, Brass, Linen, etc.

Wreaths and Bouquets. "Polly" Bath mines, Tel. 93564, Day and Night. Sharpley's, Specialists Baby Linen, Nursery Accouchement Sets. Price List—2 Nassau street, Dublin.

CRUISKEEN LAWN

By Myles na gCopaleen

Nodlaig eile! Dubh eile imcite (cum Foynes (—roimh, cum rámh)! An cúis áthair é reo nó aodhan thoin ec imrioma? Na bliantaí—na daimh móra dubha as céimniú an domhain agus rinne mullte faoi n-a gcraiba geala. Fabion guerre!

Mairidh le sluaisreacht amá, ir minic a deirtear "it is not younger so-and-so is getting." Samluiseán le rin gur mait an rud beit as éirse óg.

Mo tuairim féin de—

(a) mar an scéalaidhe beit as éirse óg agus as éirse aosta i dtaca le bar agus beatha, dis nil ra raol acc sluaisreacht idir dá poinnse;

(b) beatha as éirse óg adhaid mor chuideóidi agus mior achrannai ná beit as éirse rean.

D'feadh adhaid do duine deireadh a raoi a caiteadh i scatadh folcca (?) ná i scuabán. Deadh ré rud beag cuipthi as circeacht le teann as rád "ir cuimin liom go mait, na bliantaca chom nuair bior im reamhar . . . ."

Cé go n-admhuighim go dtuil go leor ann nár fás aor leinn, caichnonn ré com mór leo. Cloiffid tú go minic iad as béicrís as cuinne fráiro na Mainirsead.

Oinnseanchus

Cuireann cara i scuimhe dom go dtuil line mpéire (le leiseán) ran ipir nac neam-luachmar do "Placenames of the Decies" le de Paor. Leatanach 37. "Parish of Lismore: Páirc a Clampáin — Field of the contention; from games of football formerly played there."

Ditean as pic "peil-meil" an rud a teichriol de páirceannaib. Nior mó ná mar ir Sác, dar fiatluimin! Cn? Féac mo máirtin Quinnin. "Fiatlimin, dar, by Jove!).

Ceist agus Freagra

Conacaod, adeirid daoine, a laiseav a dtuil de Saolunn ar an "Aistir Taismr" le tamall maic? An amlaid an Saolunn as eipéc dann te tinn an éosfon, amail go leon rudaí maithe eile? Dtuil dubhangaid as ceacc inti?

Ni fior.

Tá péarlin eile ann. Seacar Déarla, tá ri acrannac agus cnioduideacd le ceapad agus reiciodad man ir coir. Acc nuo adhaid mior meara, ir deacra an fad i do mhilead agus do barcad agus do cionnco dun-or-cionn docum adhaid riamra do rolacan don tuc teisce. Tá an Déarla ós tuchan ro-lúbca; caitleac cnap-chánach ireadh an deacair 'na reoiteacá,' creasaipe cruaid chapca. Conacaod an mbeadh duine as sadhail di, dá dhi rin, reacar an Déarla saoireac suc? Conacaod i again i n-aodon?

Cenn-uair ir féidir nuo do rá i nGaeilg nac mbeadh ceadúise i mDéarla, coire aor a tuigfiona beic ceapc. Acc tá an buaid céanna as an Laroin. Ir chua gan mire i Sacsain, nó riu inr na Sé Connaacta di-lionmhar. Deadh a malaipe de caracdo agam. Ceanna-cognaim. (.i. Dunnin, I grumble, mutter disapproval).

As Féacaint Cluichead

"Leadar timpiste — 'dean do macsnan go mait air' (Oifig an cSolacain, 2/6) — Seo aitchid go Saedilg a ninne Eogan Caomhanac ra duiam 1820 ar 'Think Well On't'—téirmeoineadh ar mór-fhinnt an Oideoim, an Dr. Oir Riocard Challoner (1691-1871) a cheap . . . ."
—Tuaidan.

RUTLAND HIGH SCHOOL

Addressing pupils of the Rutland High School, Dublin, at the annual prize day yesterday, the Bishop of Killaloe (the Right Rev. Dr. R. McNeill Boyd) said: "You are going out into a world of which we older people have made a tremendous mess. You people are going to have the task of repairing the damage which we older people have done. It is a tremendous task and a tremendous privilege."

The real aim of education, he said, was to teach people to serve others, to fulfil God's purpose and to take a real place in the community.

The Bishop paid tribute to the school, which, he said, must be second to none—in proportion to the numbers attending it—in the City of Dublin.

Miss L. Stanton, M.A., reported that three girls were successful in the Leaving Certificate examination, two gaining honours certificates. In the Intermediate examinations seven girls had been entered, five had obtained honours and two had passed.

The Rev. R. C. Elliott, B.A., presided, and Canon E. H. F. Campbell, M.A., also spoke.

OBITUARY.

CAPTAIN S. HOLLINSHEAD

The death occurred last Saturday of Captain S. Hollinshead, of Carradale, Martello avenue, Dun Laoghaire. Captain Hollinshead, who had been ill for some months, was formerly connected with the Irish Lights Service. Born in Limerick, he served in the merchant navy, and during the last war his ship was torpedoed. Entering the Irish Lights service in 1919 as a junior, he received rapid promotion. He commanded in turn the Ierne, the Isolde and the Alexandra.

RELIGIOUS CEREMONY AT ARBOUR HILL

Mr. Oscar Traynor, Minister for Defence; Lieut.-Gen. McKenna, Chief of Staff, and high-ranking Army officers were present at the Solemn High Mass and Procession of Exposition, which preceded the opening of the Forty Hours' Adoration in the Military Church of the Sacred Heart, Arbour Hill, Dublin, yesterday. Full military honours were accorded during the High Mass, and a Colour Party, Guard of Honour and the No. 1 Army Band accompanied the procession. Celebrant of the High Mass was the Rev. J. Kavanagh, C.F.; deacon, the Rev. J. McCarthy, C.F.; subdeacon, the Rev. R. Wiggins, C.F., and master of ceremonies, the Rev. J. McLoughlin, C.F.

TO-MORROW CLUB

The To-morrow Club, designed to provide an open forum for the discussion of reconstruction problems, will give a luncheon in the Royal Hibernian Hotel, Dublin, this day week. The Lord Mayor, Alderman M. O'Sullivan, T.D., President of the Club, will open a discussion on "The capital city in its relationship to national planning problems."

CHURCH SERVICES

ST. PATRICK'S CATHEDRAL.—10, Matins. 4, Evensong.
CHRIST CHURCH CATHEDRAL.—10.45, Matins. 3, Evensong.
ST. ANN'S, Dawson St.—11.30, H.C. ST. MARK'S.—8, H.P.; Rev. F. W. Day.
CHRIST CHURCH, Leeson Park.—8.30, H.C. 9.45, Intercession.
THE MAGDALEN CHURCH, Lower Leeson Street (the Church's Ministry of Healing).—10.30 H.C.
RATHFARNHAM.—8, Advent Service; Rev. H. McClelland.

LETTERS TO THE EDITOR

"HOUSING DILEMMAS"

TO THE EDITOR OF THE IRISH TIMES.

SIR,—As the speaker to whom was delegated the task of outlining the policy of Coras na Poblachta for slum clearance and re-housing at the meeting to which your leader of December 2nd referred, will you allow me space to make a few comments?

You omitted reference to the prerequisite of our remedy for slums, i.e., the stoppage of the flight from the land to the cities. While this continues, the Dublin Corporation might as well, as I said, "try to bale out the Liffey with a billy-can while the tide is rising" as to catch up with the increases in slums and tenement dwellers.

Secondly, you attribute to Coras a desire to take from the Corporation its functions in housing and give them to a body of "State-appointed experts." God forbid that we should have any such suggestion fathered on us. We are content enough to leave the implementation of policy to those who have already shown, by their diligence, their ability to get the best from an outmoded machine. In the case of Dublin's slums it is the machine that is wrong—not the operator.

You estimate that a sum of £8,000,000 would deal with half the slum problem, and you consider that the burden of £250,000 per annum which this would add to the rates for 20 years (or a total of £5,000,000) would not be too much to pay for the removal of this evil. Actually, at present the amounts paid by the tenant and the general body of ratepayers amounts in 35 years (not 20) to double the original cost of the house. On this basis the £8,000,000 borrowed would be £16,000,000 (not £13,000,000) by the time it had been paid back to the lenders—mainly bankers. We agree that this larger sum would not be too great a price for the removal of half the slums.

But it need not be paid. Under a sane financial policy where the State, and not private interests, would control finance and credits, the £8,000,000 would be provided at a rate of interest sufficient to cover administration, but otherwise yielding no profits.

It is becoming a little out of date—not to say foolish—to describe such a policy as "wizardry" or "waving a magic wand," and I would remind you that even under the existing financial system the British Government has been able to secure loans from the Bank of England at practically interest-free rates. If it is insisted that we in Ireland maintain the present ludicrous financial system, could not Mr. Sean T. O'Kelly borrow Mr Churchill's "magic wand."

Coras would welcome the opportunity of telling the Irish people, through your columns, in "precise and intelligible terms," how it proposes to clear up the financial and economic chaos of this country.—Yours, etc.,

K. C. Cahill,
A/s Ard Chomhairle,
Coras na Poblachta.
76 Dame street, Dublin.
December 3rd, 1943.

AMBULANCE SERVICES

TO THE EDITOR OF THE IRISH TIMES.

SIR,—With reference to the statement of the City Manager, as published in the newspapers of December 2nd, 1943, to the effect that the Irish Red Cross ambulance service had been discontinued as a result of curtailment of petrol, I should like to bring to the notice of your readers the following facts:—

We have in Dublin City area 19 ambulances, which are earmarked for specific duties, *viz.*:—

(a) 10 ambulances for use by our Voluntary Aid Divisions in conjunction with the L.D.F. against the eventuality of emergency conditions arising.

(b) 9 ambulances for use by our First Aid Divisions in the event of air raids.

Since the bombing of Donore avenue, South Circular road (in January, 1941), we have maintained, in agreement with the Dublin Corporation, an emergency service of three vehicles, with the appropriate personnel, such personnel being on duty every night at 21 St. Stephen's Green, from 10 p.m. to 8 a.m. The movement of these vehicles from the premises is subject to the control of the Dublin Corporation.

In September, 1943, the Department of Supplies imposed the following restrictions:—

(1) Our monthly petrol allowance was reduced from 12 gallons to five gallons per vehicle, and the latter quota was granted subject to the furnishing of logs of journeys made during the previous month—no allowance to be given for purposes of training drivers.

(2) Supplementary allowances were disallowed unless a medical certificate was furnished by the Society that the patient was unable to travel by any means of transport other than ambulance, and the local authorities certified that their own vehicles were not available for the purpose.

In view of the reductions in the petrol allowances and the restrictions and conditions imposed on the uses of its ambulances, the Society was compelled to withdraw the service hitherto in operation by which the night emergency ambulances were available for urgent calls, or in cases where other services were not obtainable. In the meantime, our 19 Dublin ambulances and 60 others throughout the country are restricted in their use, with consequent inconvenience to the public. The effect of this restriction has been pointed out to the Department of Supplies, and we are pressing strongly for an allowance adequate to our needs.—Yours, etc.,

M. McNamara, Secretary,
Irish Red Cross Society,
21 St. Stephen's Green,
Dublin, December 7th, 1943.

THE ACTOR'S JOB

TO THE EDITOR OF THE IRISH TIMES

SIR,—Criticising the work of the Experimental Theatre Club in Monday's issue, your dramatic critic wrote:—". . . One must learn the actor's job as laboriously as an electrical engineer or a tailor learns his job." That is all very well so far as it goes, but it does not go very far; nor is the analogy a good one. After all, the actor is not a tradesman; he is, or he should be, an artist.

The point is this: Any normally intelligent person, with no more than an elementary school education, can become an electrical engineer or a tailor—or, for that matter, a tinker or a candlestick-maker—with the necessary training. But not all the training in the world, nor years of so-called experience, will ever make an actor, or any other kind of artist, without the necessary flair—that "something the others haven't got."

Most amateurs fail to recognise this point. In any case, an amateur actor or actress who is not driven to acting by an irresistible urge, and who is not using the amateur stage merely as a means to a professional end, is not an artist at all. He or she is merely an exhibitionist, and should be treated by critics as such.—Yours, etc.,

Ronald MacDonald Douglas.
M.Y. Rón Bhán,
Graiguecullen quay, Carlow,
December 7th, 1943.

The Minister for Justice has appointed Mr. William J. Harrison, of Avonmore, Fortfield Park, Terenure, to act as a Peace Commissioner for the County of Dublin and adjoining counties. Mr. Harrison has recently retired from the position of Chief Clerk in the Circuit Court of Justice in Dublin.

LONDON LETTER

59 FLEET STREET, LONDON,
WEDNESDAY NIGHT.

"THOSE responsible for the development of the Slough Trading Estate between the two wars should be pole-axed," Mr. G. Langley Taylor, the well-known architect and supporter of the Council for the Preservation of Rural England, told Slough Rotarians. "The estate is an example of what must never be allowed to happen again after this war. I do not wish to comment on it as a physical object because it is too hideous to talk about, but I am concerned about the

BIRTHS, MA… AND DEA…

Announcements in … (which in all … authenticated) a… the rate of … (minimum 3/-).

BIRTH

BURKE—December 4, … common Surgical Ho… wife of Francis X… son.

COLEMAN—November … Hatch Street Nur… Kathleen (nee Keog… V. Coleman, St. M… road, Donnybrook, a…

KAVANAGH—Novemb… Stella Maris Nursing… wife of J. A. Kava… Castle Park, Rathfa…

PETRIE—November 2… Maris Nursing Hom… of Henrich Petrie, … avenue, Blackrock, …

DEATH

BAILEY—December 3, … David George (late … loved husband of … Glenmaire Villas, B… son of the late Rober… Bailey, Seapoint at… Funeral from hospit… Grange to-day (Mon… "He giveth His bel…

BAYLOR—Decembe… Arthur Crampton Bl… T.C.D., of Ashurst, … last surviving son … and M. J. Baylor, … to-day at Golder's …

COLLETON—Decembe… residence, Ballytarsn… Mary Ann Colleton, … age. R.I.P.

DEANE—December 3, … Isabel Marie (Bella)… loving wife of Alfr… Abbeyfield, Killester… Funeral arriving … Cemetery to-day (M…

DOYLE—December 4, … nursing home, Bray … beloved wife of Ja… Canice, Esplanade, … regretted. Funera… Grange Cemetery … (Monday).

Maureen, called Ho… 194… Time takes them H… Fair names and fa… To the long, soft s… To the broad, sweet… But the flower of th… Take not away to s… Nor the lips lack s… Now lack breath. … For with us shall the … That die not, dwell … Though the dead to ou… And we farewell.

EVANS—December 4, … Nova, Merrion a… Eleanor Grace, wid… Evans, M.D., late 1… Dublin. "In Thy … of joy." Funeral to-… arriving 9.30 a.m. … Ground, Temple Hil… her request.

HOLLINSHEAD—Dec… Captain Stanley … Carradale, Mariell… Laoghaire. Funeral … (day), 10 a.m., … Hospital to Dean … flowers, by request.

KIDNEY—December … residence, Sandymo… Kidney, eldest dau… Robert and Ellen K… greeted. R.I.P. … to-day (Monday), at … at St. Joseph's, Gla… Cemetery.

LEE—December 5, … dence, Ballincash, … Charles Lee. Fune… to-morrow (Tuesday … at 3 p.m. (O.T.). … peace.

Ó Monsáin—An 4 … Monday, 1943, o… ba pine no Dheat… agus o'á mnaoi … buiaona.

MANGAN—December … Castle avenue, Clon… elder son of Brenda… aged 34 years. Inte… Cemetery to-day (Mo…

NOBLE—December 4, … dence of his son, Ri… Park, William You… regretted by his … Funeral private.

O'CALLAGHAN—Nov… the residence of … MacDonnell, 1 St. … Twickenham, Lond… O'Callaghan, widow … O'Callaghan, late … R.I.P.

ORR—Cecil Orr (fr… kerry, Co. Wicklow … the late Alexander … rock, Co. Dublin, a…

PURCELL—December … of Kilkenny), a… Albert House, Da… Thomas P. Purcell, … Dublin Fire Brigade … Funeral to-day (M… Grange Cemetery … Mass Church of a…

ROURKE—December … residence, Bloomfie… Josephine, widow … Deeply regretted … will be removed this … at 6.30 o'clock to … Lady Queen of … Funeral (private), … Mass, to-morrow (… nevin Cemetery.

ROWE—December … Henry Rowe, F.T.C… Park, Dublin, hus… Rowe, and only son… Charles Rowe, of … arriving Mount … (Tuesday) at 10 a.…

SANDES—December … Soldiers' Home, … Frances Sandes, da… Stephen C. Sandes … Funeral to-morrow … Dean's Grange, Sandy…

WISDOM—December … Adelaide Hospital, … late of Rockbrook, … At 4 o'clock (M… 3 p.m., to-day (M… church.

ANNOUNCEMENTS … column will be fo…

IN MEMO…

ATKINSON—In lovi… darling sister, … Susanne, who died … 6th December, 194… brother-in-law, Majo… D.S.O., O.B.E., the … Fusiliers, who died … 22nd July, 1920.

BROWNE—In lovin… dear husband, Ja… who passed on, 6th …

CONNOLLY—In eve… our dear mother, … Eternal Life, Dece…

MACINTOSH—In ew… of our darling only … God called Home, … aged 11 years. … "Whatever else … We never fail … —Inserted by his … Mammy.

'Phone 62607 NICH…
COMPLETE FUNER…
LOMBARD ST. (W…
Coffins, Home and …
PRIVATE M…

1832 WAL…
FENIAN ST. (form…
MERRION …
PRIVATE M…
DAIMLER MOTOR …
'Phone 61275. Wires: …

MURP…
UNDERT…
Funerals Comple…
Modern M…
'Phone 62005. —

Great care is taken published in this pap… but no liability is t… in or omission of … The proprietors reserv… or after any adverti… where or by whom a…

BIRTHS, MARRIAGES AND DEATHS

Announcements in this Column (which in all cases must be authenticated) are charged at the rate of 1/- per line (minimum 3/-).

BIRTHS

BLUNDEN—November 30, 1943, to Kittie, wife of John T. Blunden, Frances street, Kilrush, a son.

O'CONNOR—December 5, 1943, at Stella Maris Nursing Home, to Monica, wife of Thomas J. O'Connor, Dunmanus, 20 Merton road, Dublin, a daughter (Anne Frances).

DEATHS

BELL—December 7, 1943, at his residence, Longview Park, Eden, Carrickfergus, Henry, dearly-loved husband of Nellie Bell. Deeply regretted by his loving wife. House private. Funeral to-day (Thursday) at 2 p.m. to North Road Cemetery, Carrickfergus.

BRAMHAM—On the Feast of the Immaculate Conception, at her residence, 19 Leinster square, Rathmines, Dublin, Margaret, widow of Alexander Bramham, Brotherton, Yorkshire, England; to the inexpressible grief of her sorrowing family, relatives and friends. R.I.P. Remains will be removed to the Church of Our Immaculate Lady of Refuge, Rathmines, this (Thursday) evening at 5.30 o'clock. Funeral to-morrow (Friday) after 10 o'clock Mass, to Glasnevin Cemetery. Ar dtéir Dé go raibh a h-anam.

CHUTE—December 3, 1943, at Ripley House, Caragh Lake, Co. Kerry, Edithe Gertrude, wife of Fitzjames Chute.

CLARKE—December 7, 1943 (suddenly), at Royal Hotel, Arklow, Michael Clarke, of 7 Oaklands Drive, Ballsbridge. Deeply regretted by his son, daughter, relatives and friends. Funeral to-day (Thursday) from St. Peter's, Arklow, to Glenealy, after Requiem Mass at 10.30.

DORAN—December 6, 1943, at Tramore, Helen's Bay, Co. Down, Florence Doran, late of Bray, Co. Wicklow. Funeral (private) to Aughorton Cemetery, Poristewart, to-day (Thursday). No flowers, please. "For ever with the Lord."

FLANAGAN—December 8, 1943, at 9 Eaton square, Monkstown, Sarah, daughter of the late Francis Flanagan, Carlton Mantua, Roscommon. Deeply regretted. Funeral to Dean's Grange, after 9 o'clock Mass in Church of St. John the Baptist, Blackrock, tomorrow (Friday).

GOOD—December 8, 1943, at her residence, Biddycot, Bray, Co. Wicklow, Elizabeth, beloved wife of Henry W. Good. Deeply regretted by her husband, son, daughters and relatives. Funeral to-morrow (Friday) at 10.30 a.m. to Enniskerry. "With Christ, which is far better."

NUGENT—December 5, 1943, at her residence, Main street, Edenderry, Elizabeth Nugent. Deeply regretted by her sorrowing husband and family. R.I.P. English, American and Australian papers please copy.

O'DOHERTY—December 7, 1943, at New York City, Rev. Michael William O'Doherty, P.P., third son of the late Thomas and Margaret O'Doherty, Main street, Donegal. (By cable.)

TAYLOR—December 8, 1943, Roland L. Taylor, Tinahely, Co. Wicklow, in his 74th year. Funeral arrangements later. No flowers and no letters, please.

VIGORS—December 5, 1943, at Erindale, Knole Park, Almondsbury, Henrietta, fifth daughter of the late Bartholomew Vigors, Knocklonogad House, Corries, Bagenalstown.

WARRE—December 8, 1943, at her residence, 28 Cherryfield avenue, Sandford, Martha Warre, widow of the late John Samuel Warre. Sadly missed by her loving daughter, son-in-law and relatives. Funeral to Mount Jerome from George's Hall, after 9.45 Service, to-morrow (Friday) morning. "He giveth His beloved sleep."

ANNOUNCEMENTS received late for this column will be found in Page 3.

ACKNOWLEDGMENT

SULLIVAN—The widow and family of the late Henry J. Sullivan, 31 Lower Camden street, desire to thank all the many kind friends who called, sent wreaths and letters of sympathy; also to Rev. E. Dempsey, who officiated at St. Peter's Church, Aungier street, and Mount Jerome, trusting that they will accept this grateful acknowledgment.

IN MEMORIAM

DE RENZY—In loving memory of Cecil, called Home, December 9th, 1941.—Dorothy, mother, sisters and brothers.

DUNBAR—In loving memory of my dear husband, Charles Robert Dunbar, called Home, December 9th, 1938. "He giveth His beloved sleep."

O'ROURKE—First Anniversary—In sad and loving memory of Mailthias O'Rourke, St. Alban's Park, Ballsbridge (late Dwyers, Cork), who died December 9th, 1942. R.I.P.

ROGERS—In loving memory of Thomas J. Rogers, Cnoc Mugoonn, Kilbarrack, Sutton, whose second anniversary occurs to-day.

WOLFE—In ever-loving memory of John Wolfe, Conte terrace, Mountrath, Leix, who died 9th December, 1939.—Inserted by his loving wife and family.

'Phone 62607. NICHOLS Estd. 1814.
COMPLETE FUNERAL FURNISHERS.
LOMBARD ST. (WESTLAND ROW).
Coffins, Horse and Motor Funerals, etc.
PRIVATE MORTUARY.

MILLER AND CO. LTD. BRAY
Phone Bray 145 Gms. Collier Bray

Watson's Wreaths
Telegrams: Quickness, Dublin
Tel. 74258.
WATSON'S, 31 NASSAU ST.

FARRELL'S
FUNERAL UNDERTAKERS,
66 MARLBOROUGH STREET

CORRIGAN & SONS
FUNERAL UNDERTAKERS,
6 LR. CAMDEN ST., DUBLIN.
TELEPHONE 52326.

LEGAL NOTICES.

NOTICE OF CHARITABLE BEQUESTS.
In the Goods of
ELLEN DALY, late of Garryndruig, Kilbrittain, in the County of Cork, Spinster, Deceased.
Notice is hereby given, pursuant to Statutes 30 and 31 Vic., Cap. 54, that the above-named Deceased, by her Will dated 19th March, 1943, bequeathed the following legacies:—
(1) To the Rev. Father J. C. O'Driscoll, O.S.A., Dublin, the sum of £100 for Masses for the repose of her soul.
(2) To the Very Rev. John McSweeney, P.P., Kilbrittain, £50 for Masses for the repose of her soul.
(3) To the Rev Timothy McSweeney, C.C., Kilbrittain, £50 for Masses for the repose of her soul.
(4) To the Treasurer of the Society of Saint Vincent de Paul, Cork, £5.
(5) To the Superior, African Missions, Blackrock, Cork, £5, to be spent in Ireland for the purpose of the Missions.
(6) To the Parish Priest for the time being of Kilbrittain the sum of £50 for the upkeep of the Altar and Sanctuary of the Parish Church, Kilbrittain.
The residue, after payment of the legacies, just debts and funeral and testamentary expenses, to the Superior for the time being of the Little Sisters of the Poor, Cork. By a Codicil to said Will, dated the 30th March, 1943, the said Deceased, after bequeathing certain legacies, including £100 to the Superior-General, Maynooth College, for Masses for the repose of her soul out of monies to her credit in the Genwich Savings Bank, New York, directed that all the rest, residue and remainder of said monies in the Genwich Savings Bank be distributed by her Executors for such charitable purposes in Eire as they should think fit.
Testatrix died on the 1st April, 1943, and Probate of said Will and two Codicils was, on the 12th November, 1943, granted forth of the Cork District Registry of the High Court of Justice, Eire, to Rev. John McSweeney, P.P., Kilbrittain, John McCarthy and Catherine McCarthy, both of Garryndruig, Kilbrittain, the Executors named in said Will.
Dated this 4th day of December, 1943.
R. NEVILLE & CO., Solicitors for the Executors, 12 Dame street, Dublin, and Bandon, Co. Cork.

STATUTORY NOTICE TO CREDITORS.
In the Goods of
FRANCES ALICE DANIA THOMAS, late of 2 Ballyglen avenue, Sandymount, Dun Laoghaire, Spinster, Deceased.
Pursuant to Statute 22 and 23 Vic., Cap. 35, all persons having claims against the Estate of the above Deceased, who died on the 25th September, 1943, are hereby required on or before the 8th January, 1944, to furnish in writing particulars of such claims to the undersigned Solicitors for the Administratrix, to whom letters of administration (intestate) of the Estate of the said Deceased were granted forth of the Principal Probate Registry, Eire, on 30th day of November, 1943.
And Notice is hereby further given that after said 8th January, 1944, the assets of said Deceased will be distributed having regard only to the claims and demands of which particulars shall have been given as above required.
Dated this 8th day of December, 1943.
J. C. ERSKINE & SON, Solicitors for the Administratrix, 37 Molesworth street, Dublin.

STATUTORY NOTICE TO CREDITORS.
JOHN ROBERT O'DONOVAN RYAN, late of The Strand, Athlone, in the County of Westmeath, Retired Surveyor, Valuer and Estate Agent.
Notice is hereby given, pursuant to the Statute 22 and 23 Vic., Cap. 35, that all persons claiming to be Creditors or otherwise to have any claim against the Estate of the above-named Deceased, who died at Sea on the 20th day of August, 1943, are hereby required, on or before the 14th day of January, 1944, to furnish (in writing) particulars of their claims and demands to the undersigned Solicitor for the Executor, to whom Probate was granted forth of the Principal Probate Registry of the High Court of Justice, Eire, on the 2nd day of December, 1943.
And Notice is hereby further given that after the said 14th day of January, 1944, the said Executor will proceed to distribute the assets of the said Deceased, having regard only to the claims of which notice and particulars shall have been given as above required.
Dated this 8th day of December, 1943.
EDMUND J. ALLEN, Solicitor for the Executor, 39 Nassau street, Dublin.

MISCELLANEOUS

DRUMMOND'S CENTENARY YEAR.
To commemorate the Hundredth Anniversary of the opening of our Dublin business in Dawson street, we are giving our staff a holiday To-morrow (Friday), 10th December, and our premises in Dublin and Carlow will be closed on that date. We feel sure our clients will co-operate.
W. DRUMMOND and SONS, LTD., 57-58 Dawson street, Dublin, and Pembroke, Carlow.

MESSRS. JOHN MORGAN & SONS, LTD.,
BEG TO ANNOUNCE THAT ON AND AFTER 13th DECEMBER THEIR PREMISES
WILL CLOSE AT 5 O'CLOCK
(1 O'CLOCK CHRISTMAS EVE).
They will make every endeavour to supply their regular customers with their requirements, but claim indulgence for shortness of stocks where replenishments are unobtainable. They especially request that in the case of small parcels customers arrange transport.
No Orders accepted for delivery after Saturday, 18th December. No guarantee as to date or time of delivery, but all Orders accepted will be sent out before Xmas.
JOHN MORGAN & SONS, LTD.,
Wine Merchants,
36 DAWSON STREET, DUBLIN.
Telephones—74133 and 62116.

GREAT SOUTHERN RAILWAYS.
CHRISTMAS TRAFFIC:
HIRE OF MOTOR LORRIES.
A number of Motor Lorries is required for the haulage of Christmas Traffic in the Dublin Area from December 20th to 24th, 1943, both dates inclusive.
Owners are invited to make immediate application to the Manager, Road Freight Department, Transport House.
GENERAL MANAGER.
Kingsbridge Station.

JOHN C. PARKES and Sons, Ltd., Coombe, Dublin. — Cast Aluminium-Ware, with Machined Bottoms, Suitable for Esse and Aga Cookers. Wholesale Only.

BOOKS MAKE EXCELLENT GIFTS.
THERE is an unrivalled selection to choose from at the A.P.C.K. Bookshop, 37 Dawson street, Dublin (opposite the Mansion House).
WE SPECIALISE IN BOOKS FOR CHILDREN.

BROOKS, THOMAS AND CO., LTD., DUBLIN. — PLASTER BOARDS, CENTRE PIECES, SCRIM, CORNICES, PLASTER SLABS.

NEW HORTICULTURAL SHEET GLASS,
For Greenhouses and Garden Frames. Ask for Sample and Price.
THOS. DOCKRELL, Sons & Co., Ltd. Dublin.

RADIO ENGINEERS
With a reputation for satisfactory service.
'PHONE 64660.
H. G. MOORE & CO.,
22 DAWSON STREET, DUBLIN.
Agents for Philips, Pilot, G.E.C., Marconi, etc.

Rip Bits,
Hollow Drill and Pick Steels.
HEITON, George's Quay.

UNION Flannel shirts for winter wear are both smart and cosy Without collars. 1946 and 21/-.—Seale, 27 Westmoreland St., Dublin.

THE latest and best guides to to-day's battlefronts are the European War Map and the World War Map. Both are published by "The Irish Times." Price 1/- each. (By post 1/3.)

THE New Christmas Cards, by Jack Hanlon, Norah McGuinness, Nano Reid, Victor Brown, as well as other distinctive cards, on Sale at—The Print Shop, 19 Nassau street.

BRINDLEY'S Stationers, 22 NASSAU ST. — CHOICEST SELECTION OF CALENDARS AT PRICES TO SUIT EVERYONE.

YOU cannot buy diamonds at the chemist's, but plaster—Hanley's Safe Washing Powder does not compete with cheap injurious substitutes.

99 PER CENT. of the people who have tried FOAMEX are using it regularly and will not be satisfied with any other washing powder. 4½d. and 8d. per pkt. No coupons.

GAS Restrictions: What's the use of money in the bank if you can't have cooking comforted hot water in your home? Advice gladly given by Evans 152 Capel St., Dublin. 'Phone 75648/9.

WARMTH ensured during coldest weather with a space heating stove.—EVANS, 152 Capel street, Dublin. 'Phone 75648/9.

ELECTRIC FITTINGS.
INSPECT THE "HOMESTEAD." DESIGNS.
BAXENDALE & CO., LTD., CAPEL STREET, DUBLIN.

ROBT. ROBERTS & CO.'S
FRESH ROASTED COFFEE
2/6, 2/8 per lb.
7lbs. Carriage Paid
ROBT. ROBERTS & CO.
(IRELAND), LTD.,
44 Grafton St. } DUBLIN.
19 Suffolk St. }
58 Dame St. }

Great care is taken that advertisements published in this paper appear correctly, but no liability is taken for any error or omission of any advertisement. The proprietors reserve the right to omit or alter any advertisement, no matter where or by whom accepted.

LOST AND FOUND.

LOST, Brown Treasury Case, containing notes, snapshots, etc.; reward.—30 Palmerston road.

SITUATIONS VACANT NOTICE

Unless otherwise stated, all vacancies advertised hereunder are for employment in Ireland (exclusive of the Six Counties of Northern Ireland).

ASSISTANT Manageresses and Junior Shop Assistants, for high-class confectioners (sweets, chocolates) and tobacconists; essential qualifications, integrity and common sense. Full details age, wage and exper. to Box M 806.

A PROTESTANT Mother's Help Wanted by Doctor's family, 2 children; must be kept; good wages offered.—Mrs. Woods, 37 Dawson street, Dublin.

CUTTER Dental Surgeon requires Secretary; typing and shorthand essential. Box M 868.

CLERK required for service in country office; B.Comm. or Honours Leaving Certificate; salary £200; replies should state age, qualifications and experience. Box Z 1025, Clerk.

COOK for High-Class Café (light meals). Send copies refs., state age and wages reqd. Fully describe previous exper. Box M 17.

EXPD. Shorthand Typist for Accountant's office; none but first class applicants considered. Box Z 972.

EXPD. Shorthand Typist; state experience, refs. and salary expected. Box L 1589.

EXPD. Junior Shorthand Typist/Clerk required; state age, experience, salary expected. Box M 880.

GROCERY—Wtd., a reliable Assistant to the high-class Grocery and Provision Trade; knowledge of bookkeeping; Protestant. Reply, with copies of refs. and salary expected. Box Z 975 Assistant.

GARDENER, good position, fully expd. for Man, all branches, including vines, etc.; living quarters. 'Phone 72506.

JEWELLER—Good working Jeweller Wtd. immediately for old established house in Dublin; permanent. Box M 900.

MANAGERESS for South Side High-Class Bread Cake Shop and Café. Reply, fully describing past exper., state age and wages reqd., copy refs. only. Box M 18.

QUALIFIED Chemist required at once. Call, take charge country business; give particulars, age, salary required, refs., etc., first letter. Box 3412, Eason's Advertising Service, Dublin.

REFINED, educated Girl required, Dublin suburbs, to take care little boy, 5 years. Must have some light housework; only competent persons need apply, stating exper., salary expected. Box Z 994.

SHORTHAND Typist Reqd., immediate engagement, city; must be experienced, adaptable and efficient. Box M 612.

TYPIST and General Secretary to photographic business Required; Protestant, full partics. to Box M 812.

WTD., North Dublin suburbs, capable Man to look after and exercise horses; must have good refs. Box L 1008. Man.

WTD., refined Girl, young; all duties; one child; good wages. Apply, by letter, enclosing refs., Jessop, Castle Park, Rathfarnham.

WTD., expd. Groom, single, for North Dublin Hunting Stable, Bray district. Apply stating full particulars, indoor, first class stable and horse. Box M 831.

CASH Advanced, £25 to £5,000, with or without security. — The Dublin Finance Corporation, Ltd., 4 Westmoreland street, Dublin. 'Phone 21987.

CASH for Overcoats, Suits, Costumes, Boots, etc.—Ideal Exchange, 83 Middle Abbey street, Dublin. X

LEGAL

SOLICITOR, having acquired Partnership, city firm, has his well-established country Practice for immediate Sale Box Z 955.

EMPLOYMENT WANTED.

EXPD. Waitress dis.; good refs.; technical training. Box M 69

LADY Housekeeper-recipe post after 1 Xmas, caterer, take charge maids; unimpeachable ref. Box L 1595.

POSITION as first-class tradesman, seeks work in large country estate, factory or store. Box 320, Dixon, Dun Laoghaire.

WOMAN, Daily Work, South side; well recommended. Box M 897.

WTD., post as Receptionist; expd. radio-physical experience preferred. Box M 853.

WAITRESS or Housemaid dis.; good refs. Box M 68.

YOUNG Lady, 3 years' journalistic experience, desires position in newspaper office or with publishing or advertising firm; smart, adaptable; shorthand-typist. Box M 1.

YOUNG Girl, with good knowledge of shorthand, typing and book-keeping, desires position as Beginner or otherwise. Box Z 1028, Girl.

MEDICAL, NURSING, CARE.

MISS Endersen, Electrotherapist, trained by American specialist—All forms of Rheumatism treated—Lumbago, Sciatica, Neuritis; patients treated in own homes if desired. Terms moderate.—94 Merton Drive, Ranelagh, Dublin.

NURSE, free 2-8 p.m. daily, would like to nurse care in her own home. Box M 880.

REQUIRED, 2 Probationers for private and nursing home (mental). Box M 887.

TRAINED Nurse dis.; would visit patient or act as Doctor's Receptionist. Box M 840.

WTD., a young Nurse, Apply 6 Belgrave road, Rathmines, Dublin.

WTD., Qualified Chemist, Lady, Protestant, for country town; state salary, etc. Box Z 1018, Chemist.

YOUNG Continental Graduate School-mistress wishes Xmas position. Box Z 1022.

YOUNG Position.

GOVERNESSES & TUTORS WANTED.
WTD. immediately, Principal for Derry-lane N.S.: average 20/- Church music. Apply Rev. Thompson, Derrylane Rectory, Killeshandra.

EDUCATION, TUITIONS, ETC.

ALL Professional and University Prs. English and Foreign Correspondence McGuire's College, Gardiner's Row. X

BACKWARD pupils, others, visited, re-educated, female tutor (Protestant).—95 Beechwood avenue, Ranelagh.

CORRESPONDENCE Tuition for Entrance Exams. to Universities, Professional and Civil Service, Commerce, etc. Write for "Guide to Careers," Kilroy Correspondence Colleges, 64 Dawson street, Dublin.

ENTRANCE Term Examinations, Trinity College; all professional preliminaries; numerous successes.—G. V. S. Ireland, B.A., 6 O'Connell Mansions, Clontarf.

FRENCH by native Teacher; Private Tuitions and Classes; Grinds, Conversation.—Madame Ogier-Clarke, 11 Harcourt terrace.

GERMAN—Beginners' Class commences 9 January, also Advanced.—Goethe School, 39 Harcourt street.

TUITION given in Latin, Irish, Maths., French, Logic, Mechanics. Box M 720.

GOVERNESSES & TUTORS WANTED
REQUIRED, early Jan., C. of I. Teacher for Moneygall National School, either permanent or temporary; giving particulars, to Miss Trench, Loughton Cloughjordan, Co. Tipperary.

MONEY, PARTNERSHIPS.

CASH Advanced, £25 to £5,000, with or without security. — The Dublin Finance Corporation, Ltd., 4 Westmoreland street, Dublin. 'Phone 21987.

Cash for Overcoats, Suits, Costumes, Boots, etc.—Ideal Exchange, 83 Middle Abbey street, Dublin. X

DOMESTICS WANTED.

A WELL recommended Cook General wanted for Co. Dublin; or good General might suit; nice, comfortable situation; good wages.—Mrs. Woods, 37 Dawson street, Dublin.

BALLSBRIDGE—General Wtd., plain cooking (indoor) or temporary Daily might suit. Cally after 6. Pillar 193—182 Merrion road.

EXPD. P'maid Reqd.; cook and h'maid refs. Box M 68.

EXPD. young Cook-General Wtd. immediately; small family, wages 17/6 weekly, rising. Box L 1605.

GIRL required, 3 or 4 days a week, for light housework; some washing; 9 a.m. to 3.30 p.m.; Drumcondra. Box M 18.

LADY Help required; good cook and housekeeper; adult family. Call, Greenville House, Strathbrook, Blackrock.

MAID Wtd. to train under housekeeper. Apply Mrs. Carrowmore, Aughrim, Ballinasloe, Co. Galway.

USEFUL Protestant Help required; 3 grown persons and 3 girls (boarders); 1 lady; state terms and give refs.; Rathgar. Box R0 766. Irish Times Branch Office, Rathmines.

WTD., Cook-General, I.C., adult family, suburbs of Dublin. Box Z 1009.

Cook.

WTD., Daily Maid for flat, Monkstown; good ck.; 3 adults. Box 5449. Irish Times Branch Office, Dun Laoghaire.

WTD. immediately expd. Nanny, nurse, 1 baby; all usual wages; send copies refs., state age and salary. Box Z 1040, Help.

WTD. for office of Engineering Firm, Girl with through experience of bookkeeping, typing and general office routine; experience in a similar office desirable; salary £200; replies should state age, qualifications and experience. Box Z 1025, Clerk.

WTD., Comp. Help, farm house, as family (poultry and dairy). Reply, stating qualifications and salary. Box Z 997, Help.

WTD., Head, to Train by Manufacturer, Agent, etc.; knowledge of shorthand and typing desirable. Give full partics in own handwriting. Box M 691.

LEGAL.

SOLICITOR, having acquired Partnership, city firm, has his well-established country Practice for immediate Sale Box Z 955.

EMPLOYMENT WANTED.

EXPD. Waitress dis.; good refs.; technical training. Box M 69

LADY Housekeeper-recipe post after 1 Xmas, caterer, take charge maids; unimpeachable ref. Box L 1595.

POSITION as first-class tradesman, seeks work in large country estate, factory or store. Box 320, Dixon, Dun Laoghaire.

WOMAN, Daily Work, South side; well recommended. Box M 897.

WTD., post as Receptionist; expd. radio-physical experience preferred. Box M 853.

WAITRESS or Housemaid dis.; good refs. Box M 68.

YOUNG Lady, 3 years' journalistic experience, desires position in newspaper office or with publishing or advertising firm; smart, adaptable; shorthand-typist. Box M 1.

YOUNG Girl, with good knowledge of shorthand, typing and book-keeping, desires position as Beginner or otherwise. Box Z 1028, Girl.

MEDICAL, NURSING, CARE.

MISS Endersen, Electrotherapist, trained by American specialist—All forms of Rheumatism treated—Lumbago, Sciatica, Neuritis; patients treated in own homes if desired. Terms moderate.—94 Merton Drive, Ranelagh, Dublin.

NURSE, free 2-8 p.m. daily, would like to nurse care in her own home. Box M 880.

REQUIRED, 2 Probationers for private and nursing home (mental). Box M 887.

TRAINED Nurse dis.; would visit patient or act as Doctor's Receptionist. Box M 840.

WTD., a young Nurse, Apply 6 Belgrave road, Rathmines, Dublin.

WTD., Qualified Chemist, Lady, Protestant, for country town; state salary, etc. Box Z 1018, Chemist.

YOUNG Continental Graduate School-mistress wishes Xmas position. Box Z 1022.

YOUNG Position.

GOVERNESSES & TUTORS WANTED.
WTD. immediately, Principal for Derry-lane N.S.: average 20/- Church music. Apply Rev. Thompson, Derrylane Rectory, Killeshandra.

EDUCATION, TUITIONS, ETC.

ALL Professional and University Prs. English and Foreign Correspondence McGuire's College, Gardiner's Row. X

BACKWARD pupils, others, visited, re-educated, female tutor (Protestant).—95 Beechwood avenue, Ranelagh.

CORRESPONDENCE Tuition for Entrance Exams. to Universities, Professional and Civil Service, Commerce, etc. Write for "Guide to Careers," Kilroy Correspondence Colleges, 64 Dawson street, Dublin.

ENTRANCE Term Examinations, Trinity College; all professional preliminaries; numerous successes.—G. V. S. Ireland, B.A., 6 O'Connell Mansions, Clontarf.

FRENCH by native Teacher; Private Tuitions and Classes; Grinds, Conversation.—Madame Ogier-Clarke, 11 Harcourt terrace.

GERMAN—Beginners' Class commences 9 January, also Advanced.—Goethe School, 39 Harcourt street.

TUITION given in Latin, Irish, Maths., French, Logic, Mechanics. Box M 720.

GOVERNESSES & TUTORS WANTED
REQUIRED, early Jan., C. of I. Teacher for Moneygall National School, either permanent or temporary; giving particulars, to Miss Trench, Loughton Cloughjordan, Co. Tipperary.

MONEY, PARTNERSHIPS.

CASH Advanced, £25 to £5,000, with or without security. — The Dublin Finance Corporation, Ltd., 4 Westmoreland street, Dublin. 'Phone 21987.

Cash for Overcoats, Suits, Costumes, Boots, etc.—Ideal Exchange, 83 Middle Abbey street, Dublin. X

AUCTIONS.

JACKSON STOPS & McCABE
BARNHILL HOUSE, CLONSILLA, CO. DUBLIN.
AUCTION OF FURNITURE, LIVESTOCK & OUTDOOR EFFECTS,
ON TO-DAY (THURSDAY), at 12 Noon.

HAVING SOLD THE PROPERTY, we have been further instructed to SELL BY AUCTION, on the Premises, THE VALUABLE CONTENTS, comprising, briefly: Sheraton Antique Inlaid Mahogany Drop-leaf Dining Table, 5' 6" x 4'; Nelson Antique Sideboard, Nelson Dwarf Cupboard, Set 12 Antique Carved Oak Dining Chairs, with seats and backs, in old Morocco leather; Set 6 Mahogany Dining Chairs, in Morocco; Ormolu-mounted China Cabinet, FINE PIERCED SILVER CENTREPIECE, ADAM DESIGN FOUR-PIECE SILVER TEA SERVICE AND OVAL TRAY EN SUITE; Oriental Carpet, 15' 6" x 12'; Axminster Carpets; Axminster Stair Carpet, 25 yards; Persian Rugs, Chesterfield Suite; H.M.V. Cabinet Gramophone, Pye Battery Radio, Aladdin Lamp, Antique Circular Tray-top Table, Japanese and Belleek Tea Sets, Mahogany Side Table, with strap club feet; Chippendale Mahogany Wardrobe, Sheraton Mahogany Wardrobe & Chest Drawers; Nelson Mahogany Writing Chest, 4' 6" Inlaid Mahogany Bed and Box Spring, Oak Bed and Spring, Linen, Blankets, Eiderdowns, Office Chairs, VERY FINE MAHOGANY REGISTERED DESK, OAK REGISTERED DESK, Large Mahogany Mirror-door Wardrobe, Hair Upholstered Chesterfield, with Loose Cushions; Overmantels, Dumb Waiter, Mahogany, Walnut and Oak Sideboards, LARGE SELECTION OF BEDROOM APPOINTMENTS, Modern Mahogany and Walnut Bedroom Suites, EXCEPTIONALLY FINE OAK BEDROOM SUITE, Mirror-door Wardrobe, Dressing Tables, Mahogany Bow-front Chest of Drawers, Pine and Deal Chests of Drawers, Half-hanging Wardrobes, Oak and B.R. Beds, complete with Hair Mattresses, Stock of Kitchen Dressers, Tables and Chairs, etc. FINE COLLECTION OF CHILDREN'S TOYS. TRAIN SETS (IN NEW CONDITION); Lady's Bicycle, and numerous Miscellaneous lots.

J. J. TORMEY,
Auctioneer and Valuer, M.I.A.A.

JACKSON STOPS & McCABE
(ARTHUR W. McCABE, F.A.I., M.I.A.A.),
COLLEGE GREEN, DUBLIN.
TELEPHONE 21601 (2 Lines).

FINE ART SALE,
AT ROOMS, 110 GRAFTON STREET,
SALE TO-DAY (FIRST DAY).
LOT 1 TO 336.

CERAMICS & GLASSWARE—Groups and Figures, Jars, Vases and Ornamental and Utilitarian Porcelain and Pottery; Tea, Coffee, Dessert and other Services; pair Chinese Famille Verte Jars and Covers, and various examples of Occidental and Continental Art; Waterford and other Glassware.

PLATED WARE—Old Sheffield Salvers and Servers, Candelabra, Candlesticks, Entrée Dishes, Canteens of Cutlery, Fish and Dessert Eaters, Carvers, Forks, Spoons, Knives, Tea Sets, and usual items.

SALE COMMENCES 12 O'CLOCK.

JAMES H. NORTH & CO.,
Auctioneers, 110 GRAFTON STREET.

FURNITURE AUCTION,
TO-MORROW (FRIDAY), at 1.30 p.m.
TORMEY'S AUCTION ROOMS,
25 BACHELOR'S WALK.

SALE OF EXCELLENT COLLECTION OF MODERN FURNITURE AND EFFECTS, INCLUDING VERY FINE UPRIGHT, IRON-FRAME, OVER-STRUNG PIANO, BY HOAKE; Inlaid Walnut Bedroom Suite of Three Pieces, Lofty Walnut Mirror-back Sideboard, 3-piece Chesterfield Suite, with Pullman Cushions; Ebonised Display Cabinets; Carved Oak Chiffonard, Oak Seat Mahogany Georgian Drop-leaf Tables, Modern Walnut and Oak Dining-room Suites, Sets of Diningroom Chairs, Office Chairs, VERY FINE MAHOGANY REGISTERED DESK, OAK REGISTERED DESK, Large Mahogany Mirror-door Wardrobe, Hair Upholstered Chesterfield, with Loose Cushions; Overmantels, Dumb Waiter, Mahogany, Walnut and Oak Sideboards, LARGE SELECTION OF BEDROOM APPOINTMENTS, Modern Mahogany and Walnut Bedroom Suites, EXCEPTIONALLY FINE OAK BEDROOM SUITE, Mirror-door Wardrobe, Dressing Tables, Mahogany Bow-front Chest of Drawers, Pine and Deal Chests of Drawers, Half-hanging Wardrobes, Oak and B.R. Beds, complete with Hair Mattresses, Stock of Kitchen Dressers, Tables and Chairs, etc. FINE COLLECTION OF CHILDREN'S TOYS. TRAIN SETS (IN NEW CONDITION); Lady's Bicycle, and numerous Miscellaneous lots.

W. J. HOLDEN & SON.
THIS DAY (THURSDAY), at 12 o'c.
EXCELLENT HOUSEHOLD FURNITURE AND EFFECTS
AT
HAMONT,
16 BRIGHTON ROAD, RATHGAR.
On View from 10 o'clock. Admission to viewing and Auction:—One Shilling.

W. J. HOLDEN & SON,
Auctioneers, M.I.A.A.,
2 SAINT ANDREW STREET.

"BATTERSBY'S AUCTIONS."
TO-DAY (THURSDAY), at 2.30 p.m., AT OUR SALEROOMS, 39 WESTMORELAND STREET
(UNLESS PREVIOUSLY DISPOSED OF)
SANTA MARIA, VICO ROAD, KILLINEY.
S.D. Modern House, 1 acre. Possession.
ARDFINNA, HOWTH ROAD, RAHENY.
Detached Residence, about 1 acre.
39 WESTMORELAND ST., DUBLIN.

TOWN OF DUNDALK.
HIGHLY IMPORTANT and ATTRACTIVE SALE.
I HAVE received instructions from Messrs. R. and G. GRAY, LTD., TO SELL BY PUBLIC AUCTION
ON MONDAY NEXT the 13th day of DECEMBER, 1943,
At 2.30 p.m., on the Premises
ALL THOSE very valuable Premises of the Owners at Market Square, Dundalk, held in Fee-simple free of all rent.
The Property comprises the Market House of Dundalk and adjoining Square, with large yard accommodation and other prominent building sites.
The Market House itself is a very substantially-built structure of the Georgian type of